

Location: Baldonnel

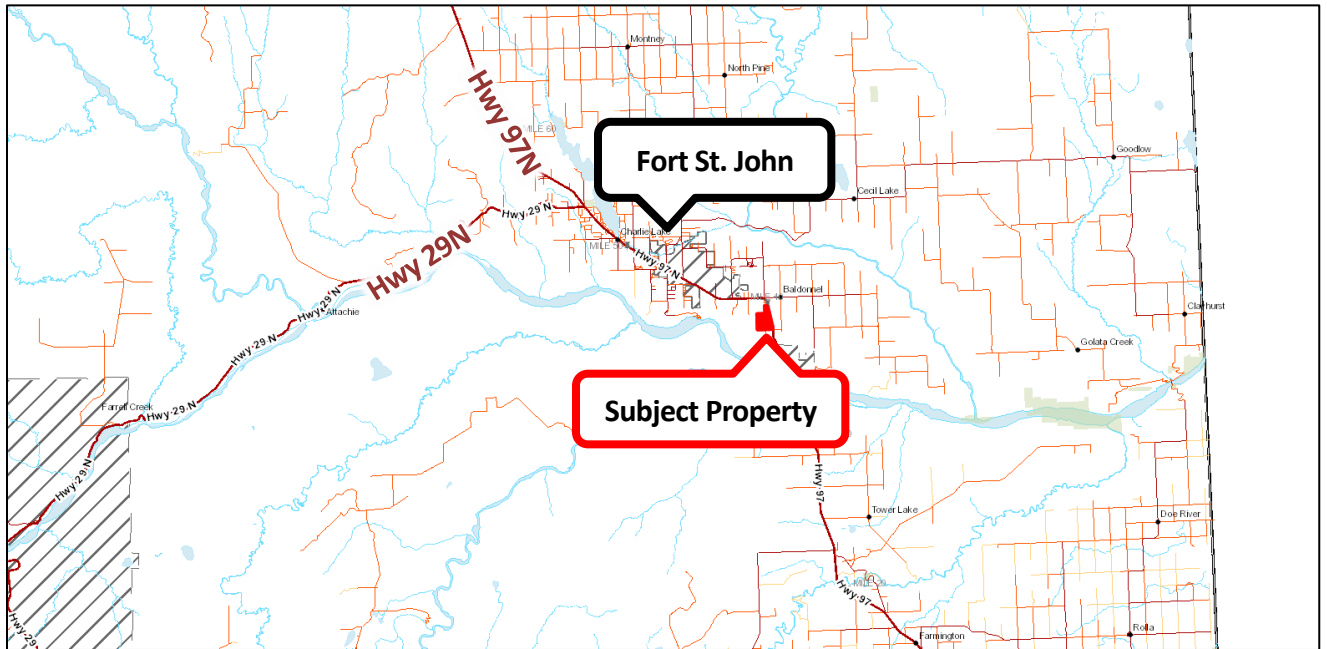

Aerial imagery

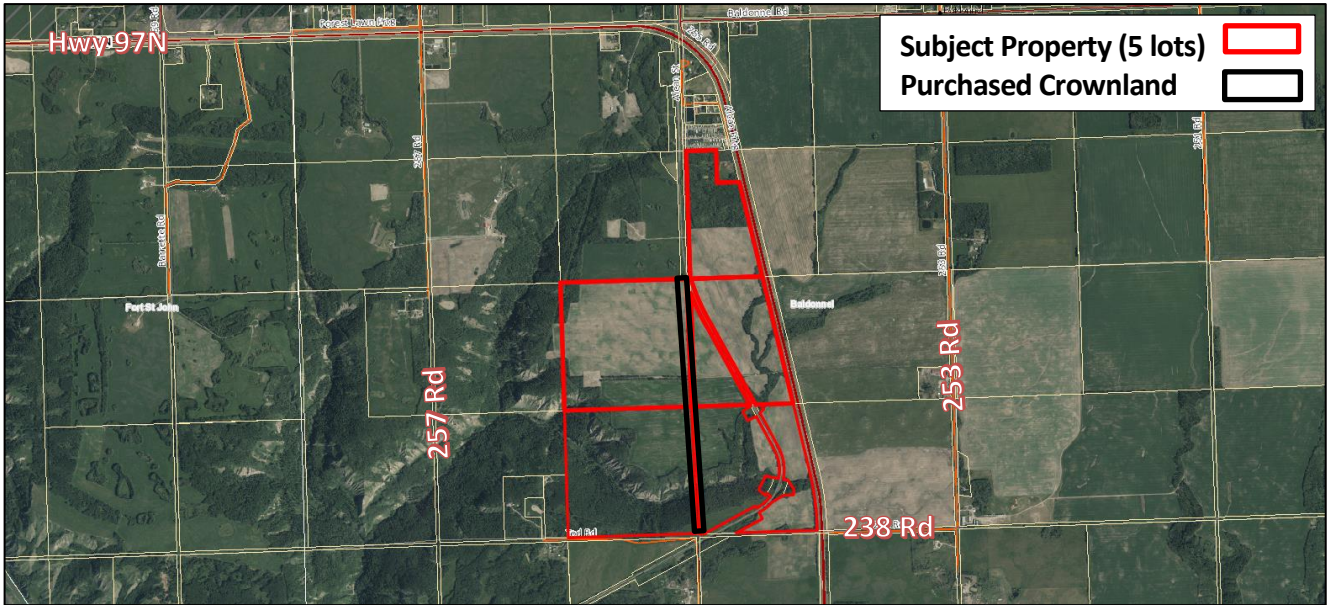

Existing Lots

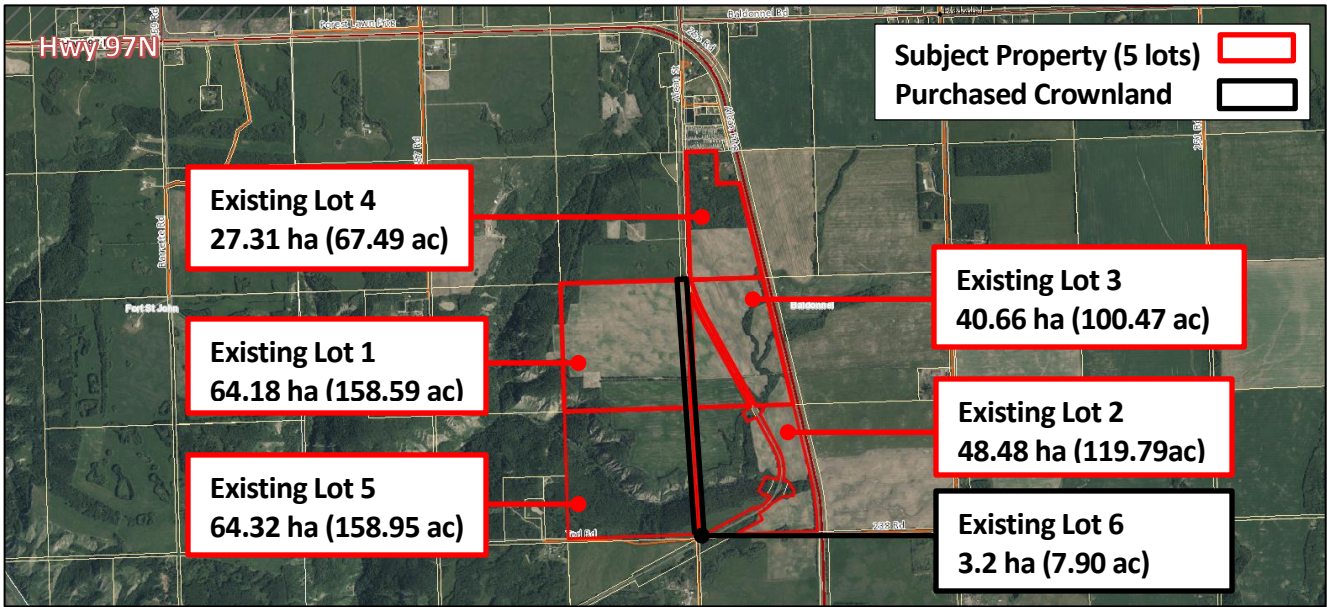

Proposed Lots

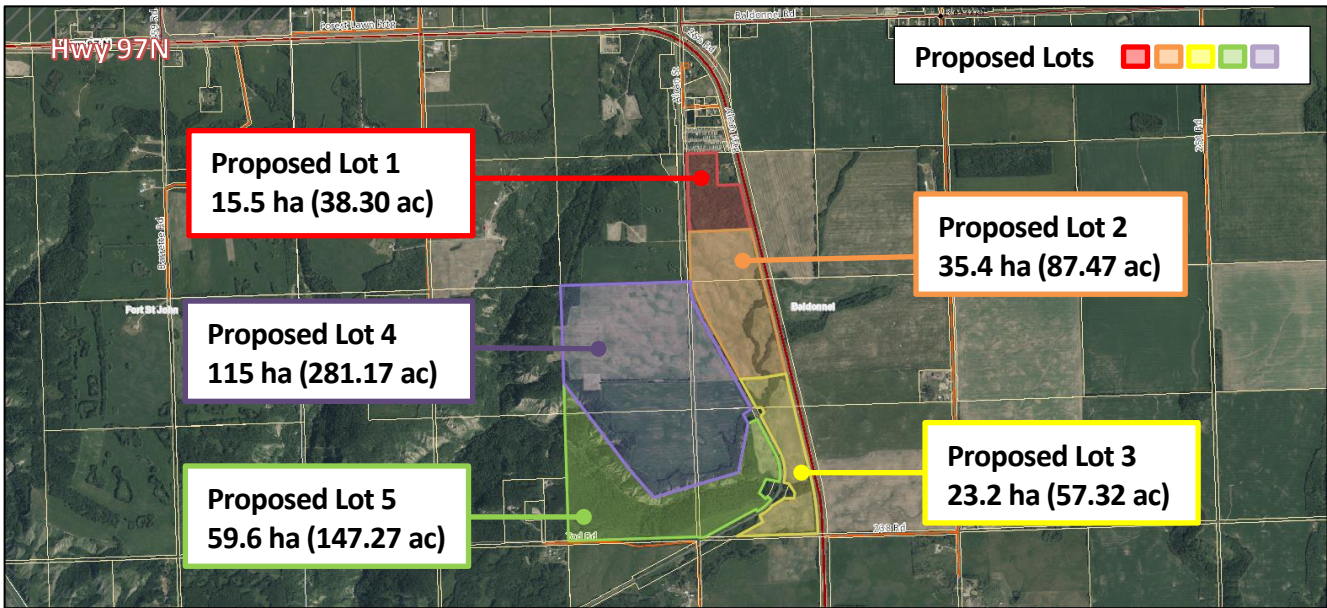

[illegible]

The map displays a property in the City of Portland, Oregon, with the subject property highlighted in red. The subject property consists of five lots, including a large A-2 zoned lot and several smaller lots. The map shows surrounding roads: Hwy 97N to the north, 257 Rd to the west, 253 Rd to the east, and 238 Rd to the south. Other roads include Buldorn Rd, Alcan St, Barrett Rd, and Project Rd. Surrounding properties are labeled with their zoning: R-5, R-4, I-4, MHP, and A-2. A legend in the top right corner identifies the red outline as the 'Subject Property (5 lots)' and the black outline as 'Purchased Crownland'. The map also shows a 'MILE 40' marker and a 'Bulldorn Rd' label.



Agricultural Land Reserve: Within

