

Location: Pineview

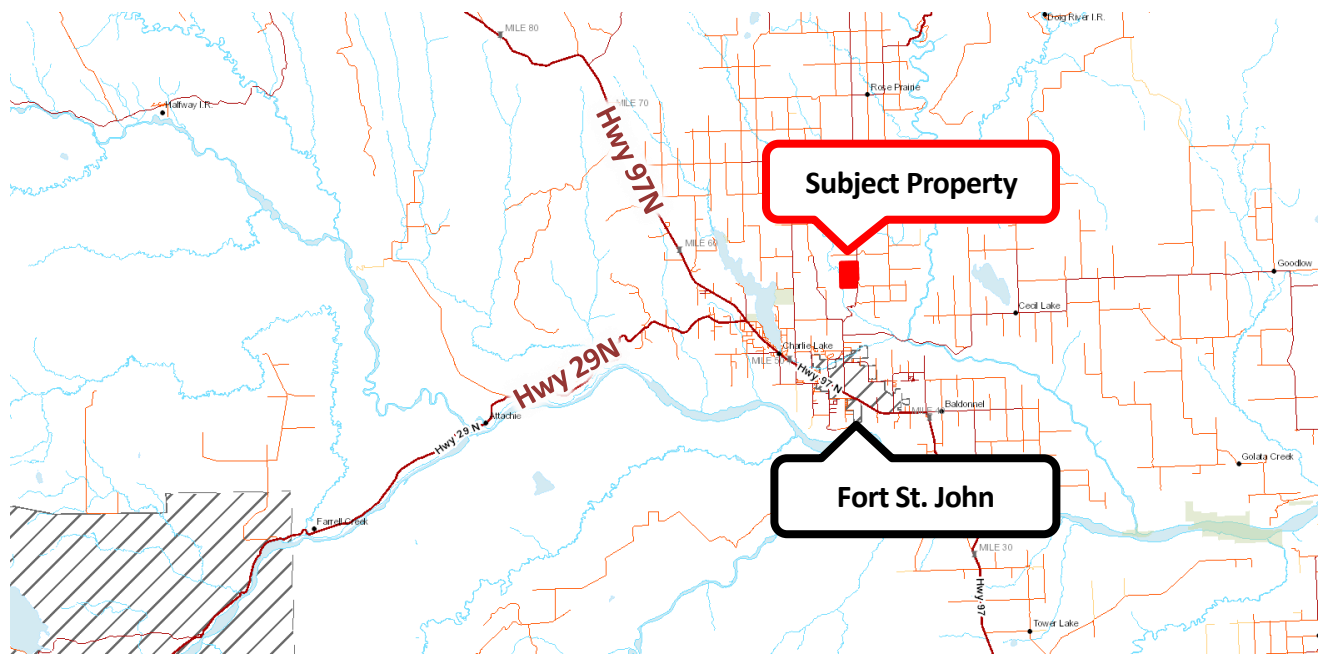

Aerial imagery

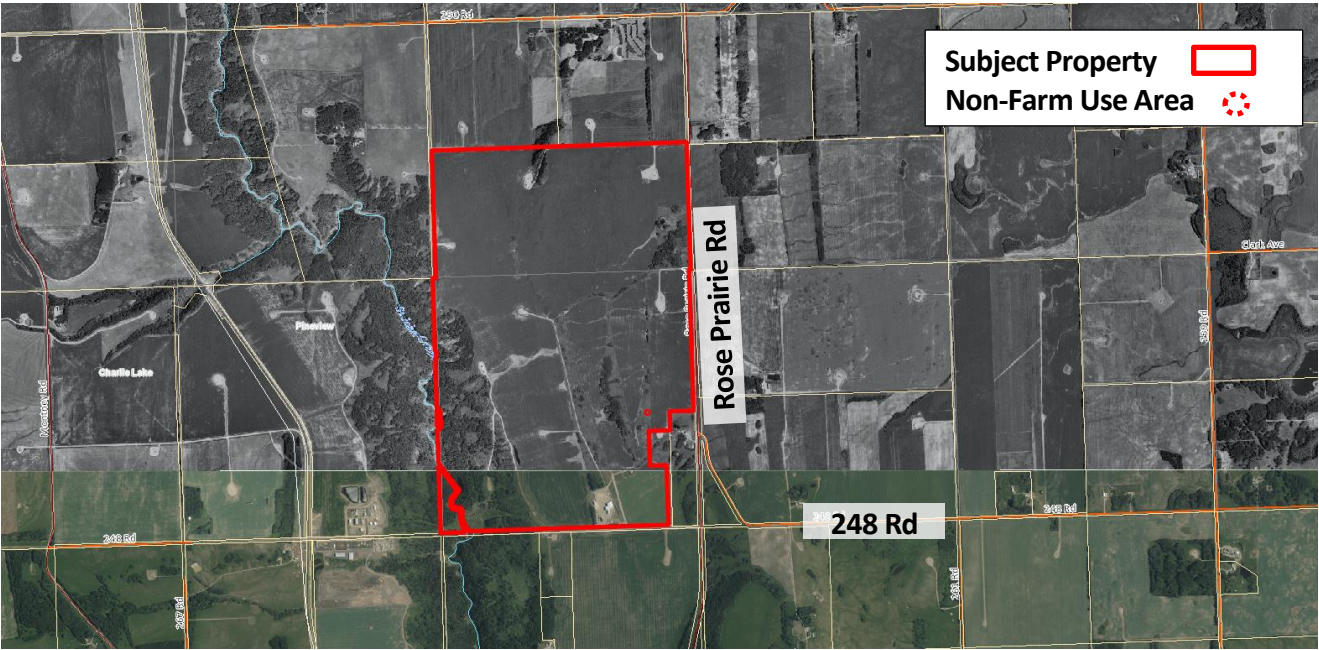

Proposal

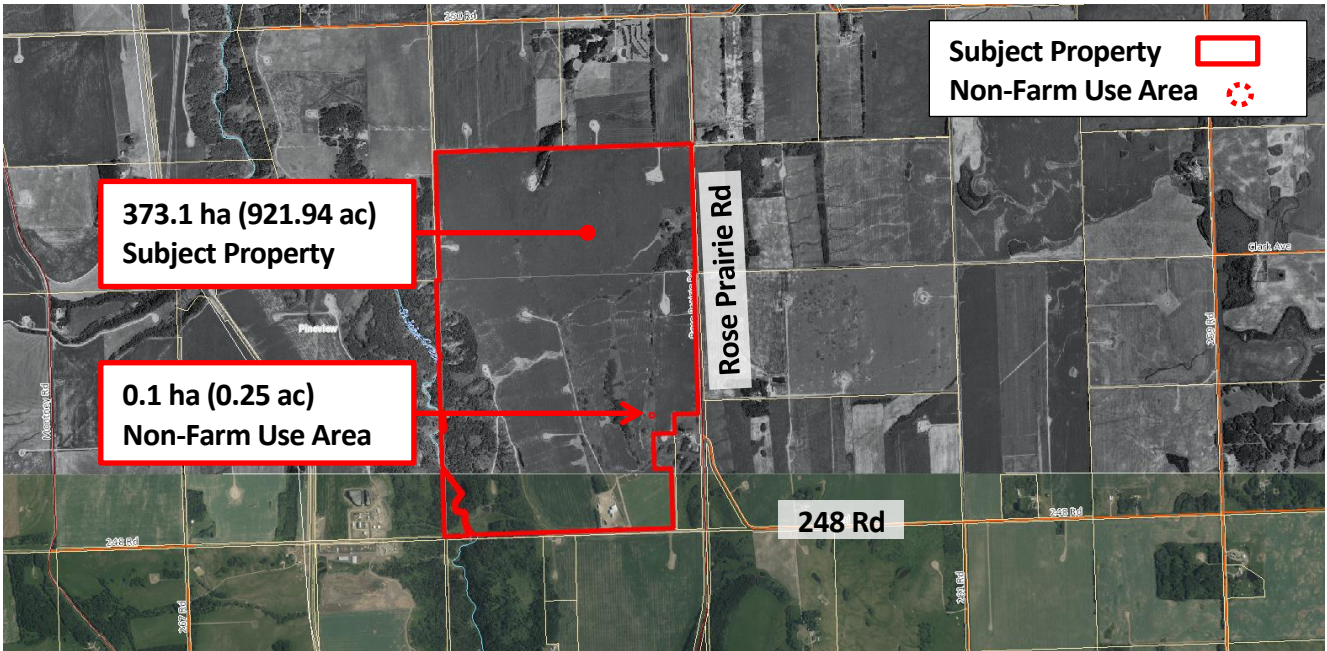

The map shows a large rectangular parcel outlined in red, labeled 'Subject Property'. This parcel is situated within a larger area designated 'Ag-Rural'. To the east of the subject property is 'Rose Prairie Rd'. To the south is '248 Rd'. Other roads visible include '250 Rd' to the north, '261 Rd' to the southeast, and 'Montrose Rd' to the west. A small stream, 'Cedar Creek', flows through the western side of the subject property. A legend in the top right corner indicates that the red outline represents the 'Subject Property' and the red dashed line represents the 'Non-Farm Use Area'. The map also shows 'Clark Ave' to the east and '248 Rd' to the south. The 'Ag-Rural' label is prominently displayed in the center of the subject property.

The map shows a large rectangular area outlined in red, labeled 'A-2' in the center. This area is bounded by Rose Prairie Rd to the east and 248 Rd to the south. To the west of the red-outlined area is a blue line representing a creek or river. Other roads shown include 250 Rd to the north, 248 Rd to the south, and 259 Rd to the east. A legend in the top right corner indicates that the red outline represents the 'Subject Property' and the red dashed line represents the 'Non-Farm Use Area'. The map also shows other roads like Montrose Rd, Clark Ave, and 241 Rd, as well as a small area labeled 'A-2' to the east of the main red-outlined area.

Agricultural Land Reserve: Within

