



**CHETWYND FOREST INDUSTRIES**  
**A DIVISION OF WEST FRASER MILLS LTD.**

**P.O. Box 330**  
**Chetwynd, BC**  
**Canada V0C 1J0**  
**Telephone: 250-788-2686**  
**Facsimile: 250-788-2474**

July 28, 2020

Peace River Regional District  
c/o Brad Sperling  
Box 810  
1981 Alaska Highway Avenue  
Dawson Creek, BC  
V1G 4H8



Re: West Fraser Summer 2020 Forest Operating Plan (FOP)

Dear Brad,

Chetwynd Forest Industries, a Division of West Fraser Mills Ltd. (CFI), is commencing information sharing for our Summer 2020 Forest Operating Plan (FOP), which outlines our proposed road and cut block development within the Dawson Creek Timber Supply Area. This information sharing period is an opportunity to discuss any concerns you may have with proposed development, and to discuss any site-specific information and/or values which can be incorporated into CFI's development planning. When reviewing the blocks please also consider an area of 300m around proposed block perimeters and proposed road centerlines. The purpose of the 300m buffer is to provide flexibility to incorporate damaged timber into the block and locate boundary and road along natural terrain features that are not easily identifiable until groundwork commences.

The enclosed maps identify five categories of CFI Blocks:

1. "For Current Consideration": These draw as light purple polygons. Proposed blocks are new areas identified for development for which we are seeking comments. In some cases, a proposed block may have appeared on a previous FOP but at the time of layout the boundary was beyond the 300m information sharing buffer applied so the block is being referred a second time to ensure all concerns have been identified.
2. "Previously Info Shared": These draw as dark purple polygons. These blocks are those which have been previously referred previous FOPs.
3. "CP Approved": These draw as dark purple polygons. These are blocks for which we hold an active cutting permit. Cutting Permits are active for a period of four years and

can sometimes be extended. It is reasonable to expect that blocks in this category will be harvested within four years.

4. "Not Free Growing": These draw as pale, yellow polygons. Not free growing blocks have been logged and/or reforested but have not yet achieved free growing status.
5. "Free Growing Approved": These draw as pale green polygons. Free growing approved blocks have been logged, reforested and achieved free growing status.

Cut block development and harvesting will be prioritized based on forest health. Spruce beetle sanitation and bark beetle salvage stands will continue to be considered a higher priority for development and harvesting over healthy stands. Residual mountain pine beetle areas continue to occur throughout the Timber Supply Area. We have provided maps indicating the proposed cut block locations which are displayed as purple polygons, and proposed roads which are displayed as purple lines.

Your comments play an integral part in managing the land base and are an important consideration as we move forward with the planning process. It is very beneficial to our planning process to receive comments or concerns as soon as possible so they may be incorporated into our plan. We will be receiving comments from July 31, 2020 to September 29, 2020. After that date we may proceed with applications for cutting and road permits. We will gladly receive and do our best to incorporate comments received at anytime throughout our planning and cutting permit acquisition process.

The 1:50,000 scale maps highlight the proposed areas of forest development and digital files containing spatial information and development summaries will be made available, in your preferred format, upon request.

I would like to extend an invitation to meet with you to discuss this plan further, should you wish. I would be happy to send on any additional information you require to complete a review upon request. If you have any questions or concerns regarding any of the proposed activities within this plan, please do not hesitate to contact me at 250-788-4418.



Sincerely,



Sean West, RFT  
Planning Supervisor  
West Fraser Mills Ltd.

Previously Received  
September 10, 2020







**5 YEAR FOREST OPERATING  
PLAN 2020**

Review and Comment Period  
July 31st to September 28th

**Map #3**

Forest Stewardship Plan # 584  
Dawson Creek TSA  
Peace Forest District

Forest License: A13840

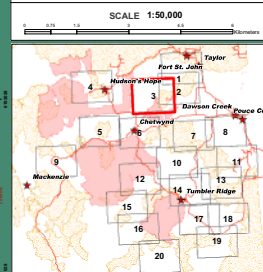
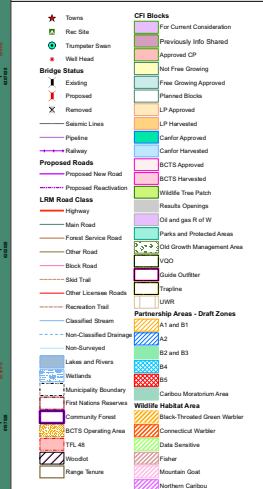

SCALE 1:50,000

**5 YEAR FOREST OPERATING  
PLAN 2020**

Review and Comment Period  
July 31st to September 28th

**Map #4**

Forest Stewardship Plan # 584  
Dawson Creek TSA  
Peace Forest District

Forest License: A13840

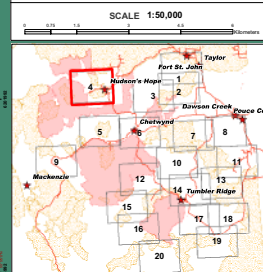
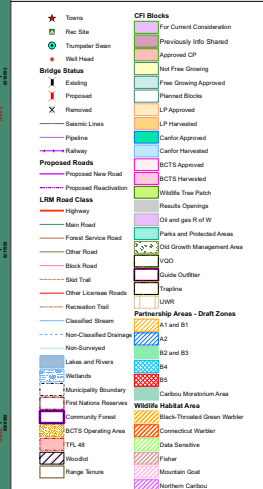

SCALE 1:50,000



**5 YEAR FOREST OPERATING  
PLAN 2020**

Review and Comment Period  
July 31st to September 28th

**Map #5**

Forest Stewardship Plan # 584  
Dawson Creek TSA  
Peace Forest District

Forest License: A13840

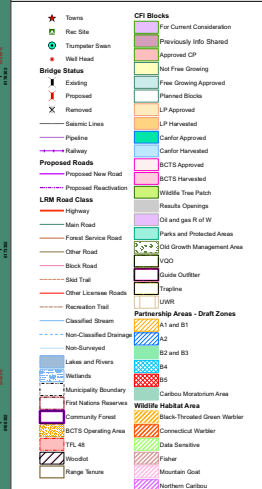

SCALE 1:50,000

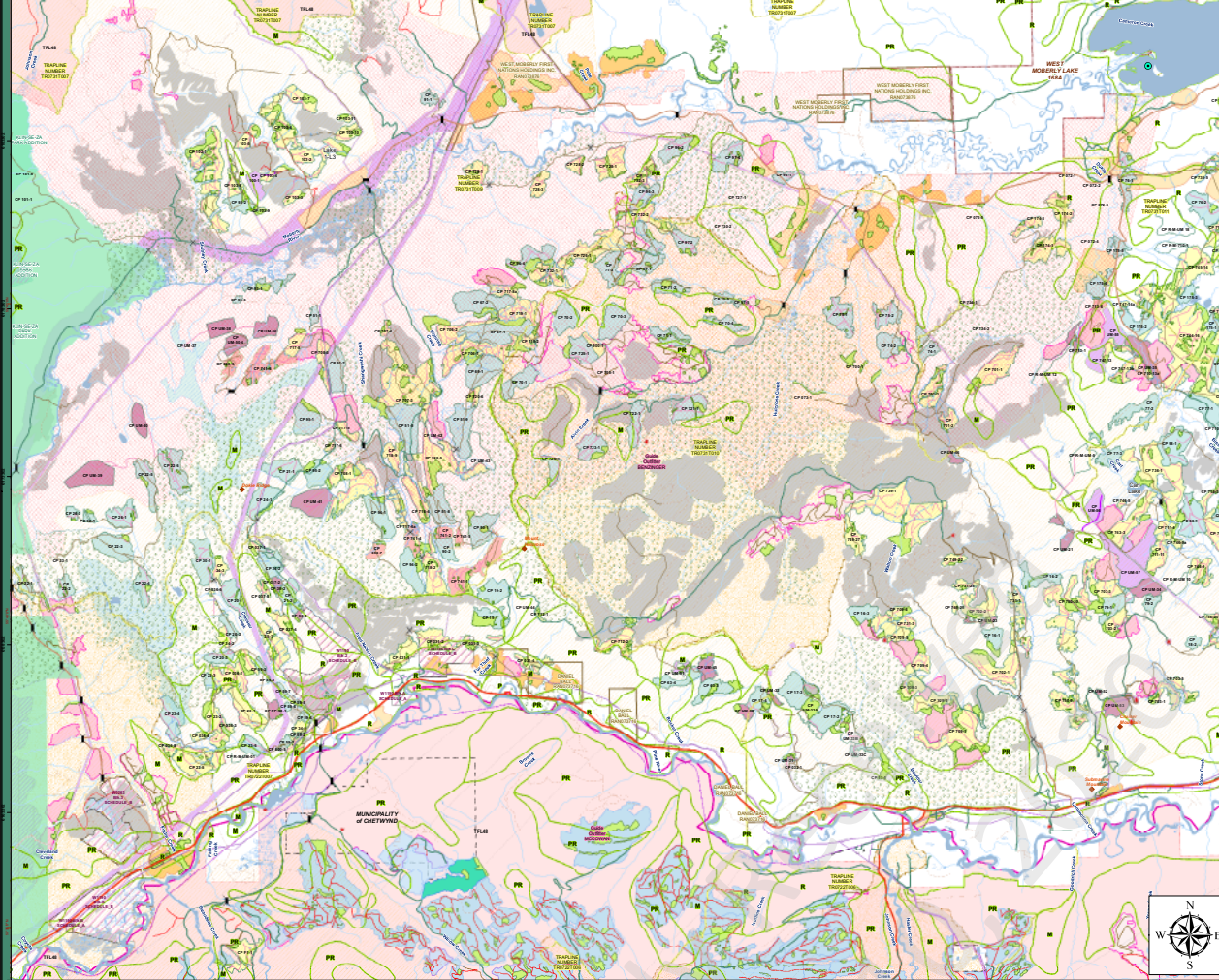
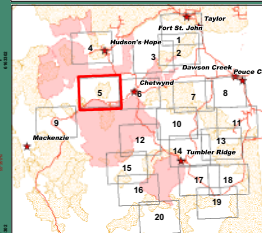

**5 YEAR FOREST OPERATING  
PLAN 2020**

Review and Comment Period  
July 31st to September 28th

**Map #6**

Forest Stewardship Plan # 584  
Dawson Creek TSA  
Peace Forest District

Forest License: A13840

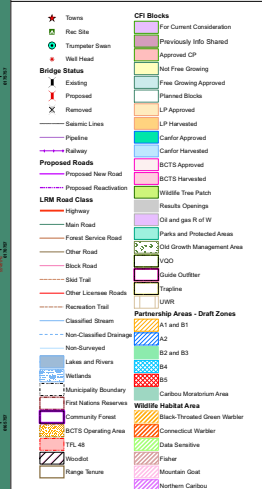

SCALE 1:50,000

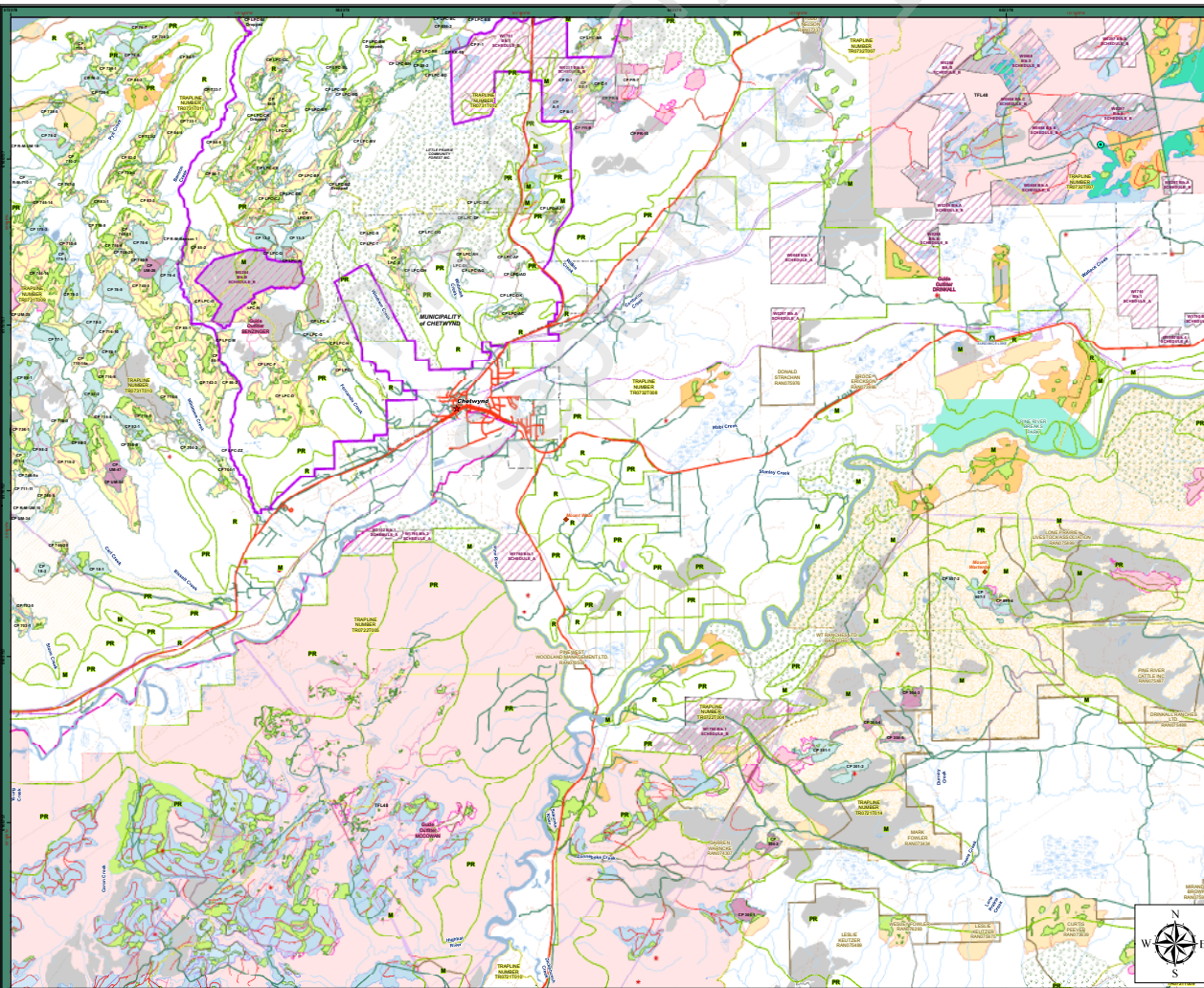
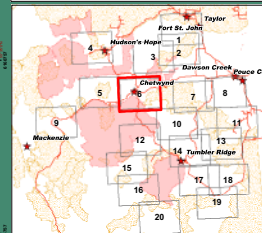



**5 YEAR FOREST OPERATING  
PLAN 2020**

Review and Comment Period  
July 31st to September 25th

**Map #7**

Forest Stewardship Plan # 584  
Dawson Creek TSA  
Peace Forest District

Forest License: A13840

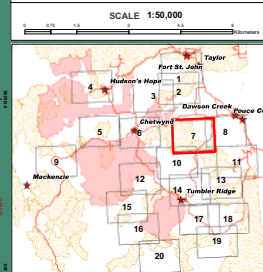
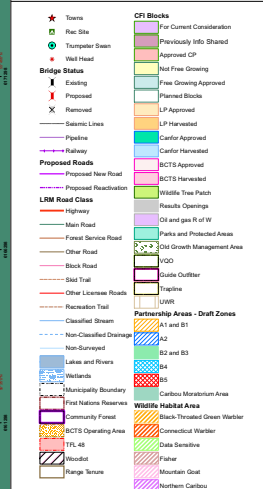

SCALE 1:50,000

**5 YEAR FOREST OPERATING  
PLAN 2020**

Review and Comment Period  
July 31st to September 25th

**Map #8**

Forest Stewardship Plan # 584  
Dawson Creek TSA  
Peace Forest District

Forest License: A13840

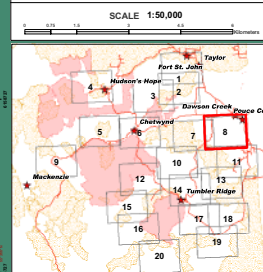
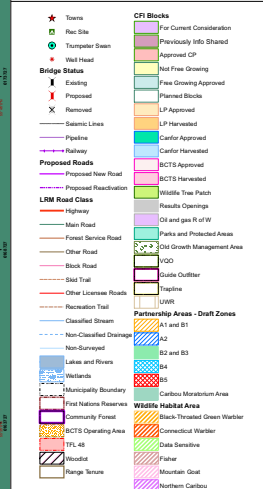

SCALE 1:50,000







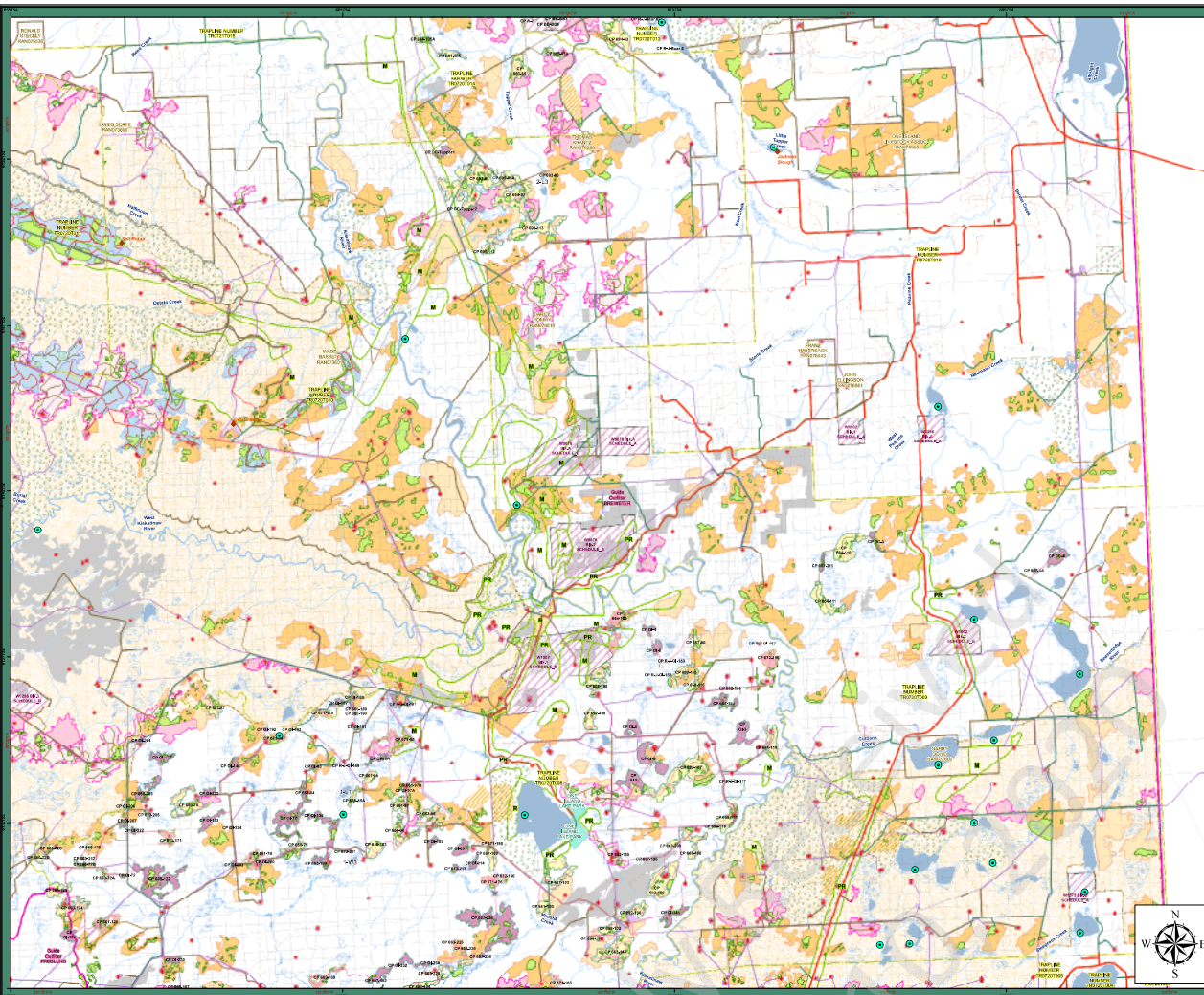

**5 YEAR FOREST OPERATING**  
**PLAN 2020**

Review and Comment Period  
July 31st. to September 29th

Map # 11

Forest Stewardship Plan # 584  
Dawson Creek TSA  
Peace Forest District

Forest License: A13840

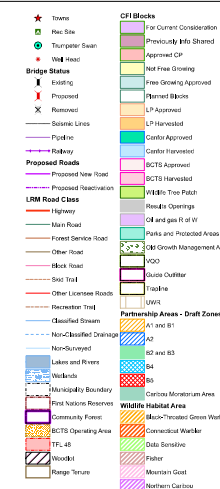

SCALE 1:50.00

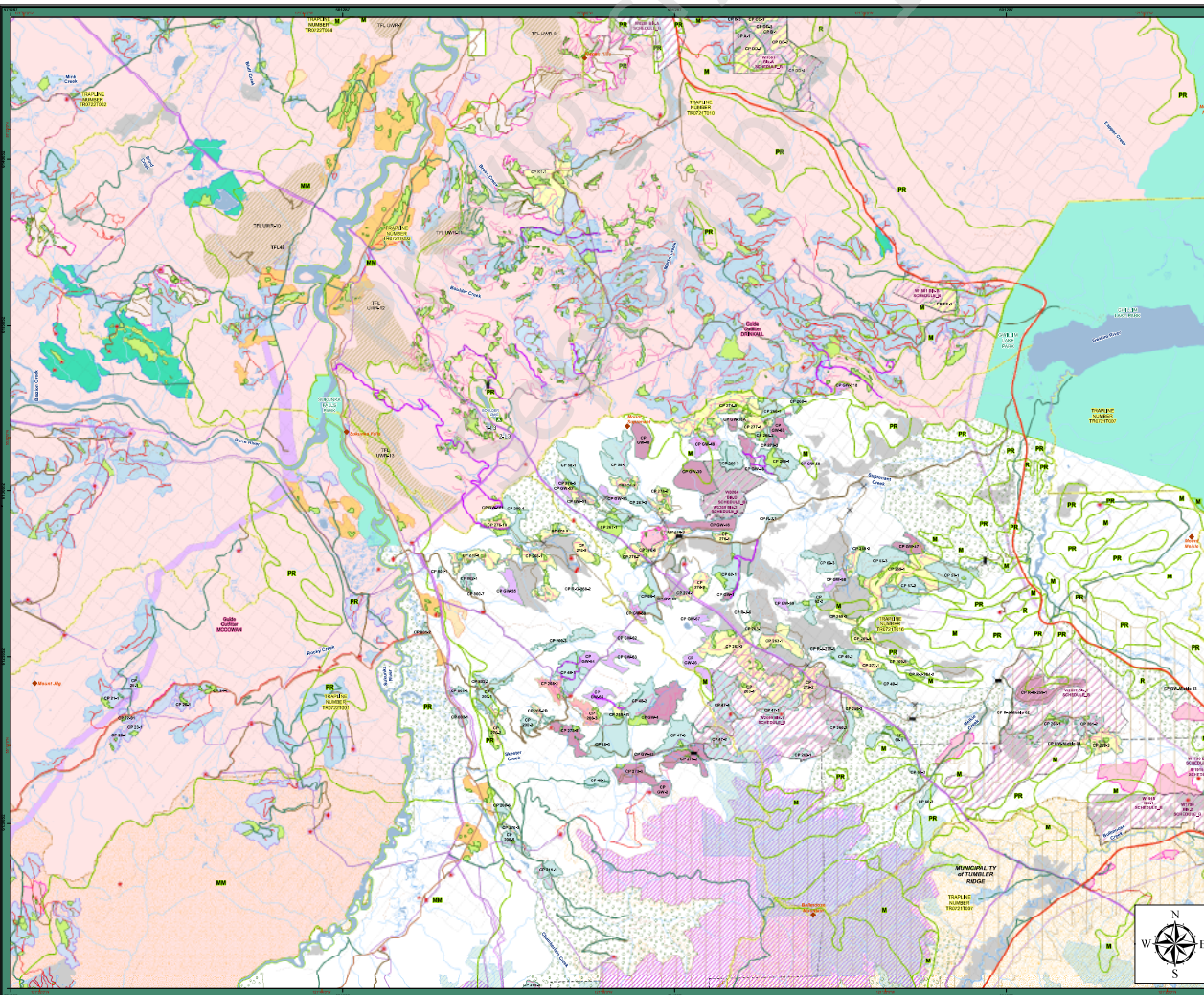
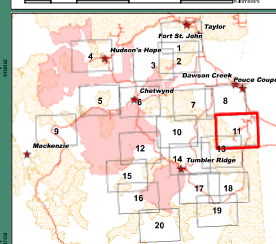

**5 YEAR FOREST OPERATING**  
**PLAN 2020**

Review and Comment Period  
July 31st to September 29th

Map # 12

Forest Stewardship Plan # 584  
Dawson Creek TSA  
Peace Forest District

Forest License: A13840

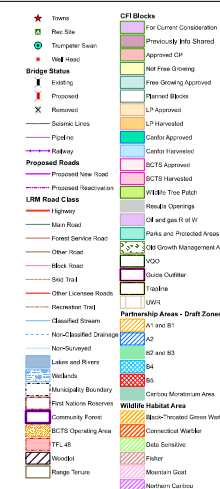

SCALE 1:50.00

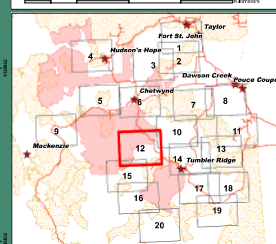



**5 YEAR FOREST OPERATING  
PLAN 2020**

Review and Comment Period  
July 31st to September 29th

**Map #13**

Forest Stewardship Plan # 584  
Dawson Creek TSA  
Peace Forest District

Forest License: A13840

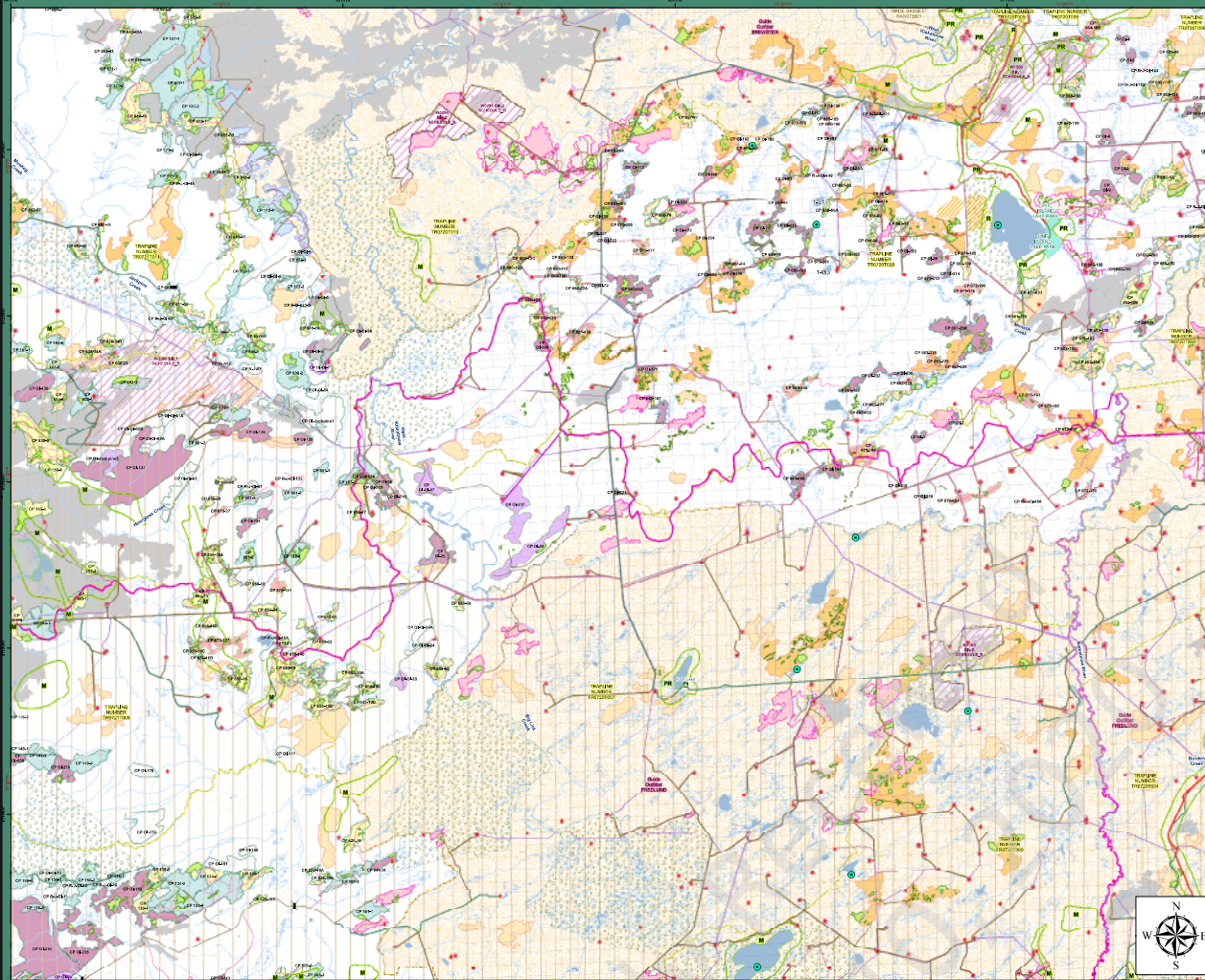

SCALE 1:50,000

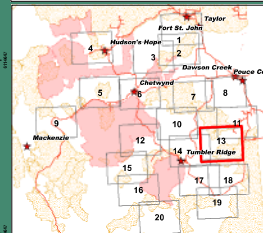

**5 YEAR FOREST OPERATING  
PLAN 2020**

Review and Comment Period  
July 31st to September 29th

**Map #14**

Forest Stewardship Plan # 584  
Dawson Creek TSA  
Peace Forest District

Forest License: A13840

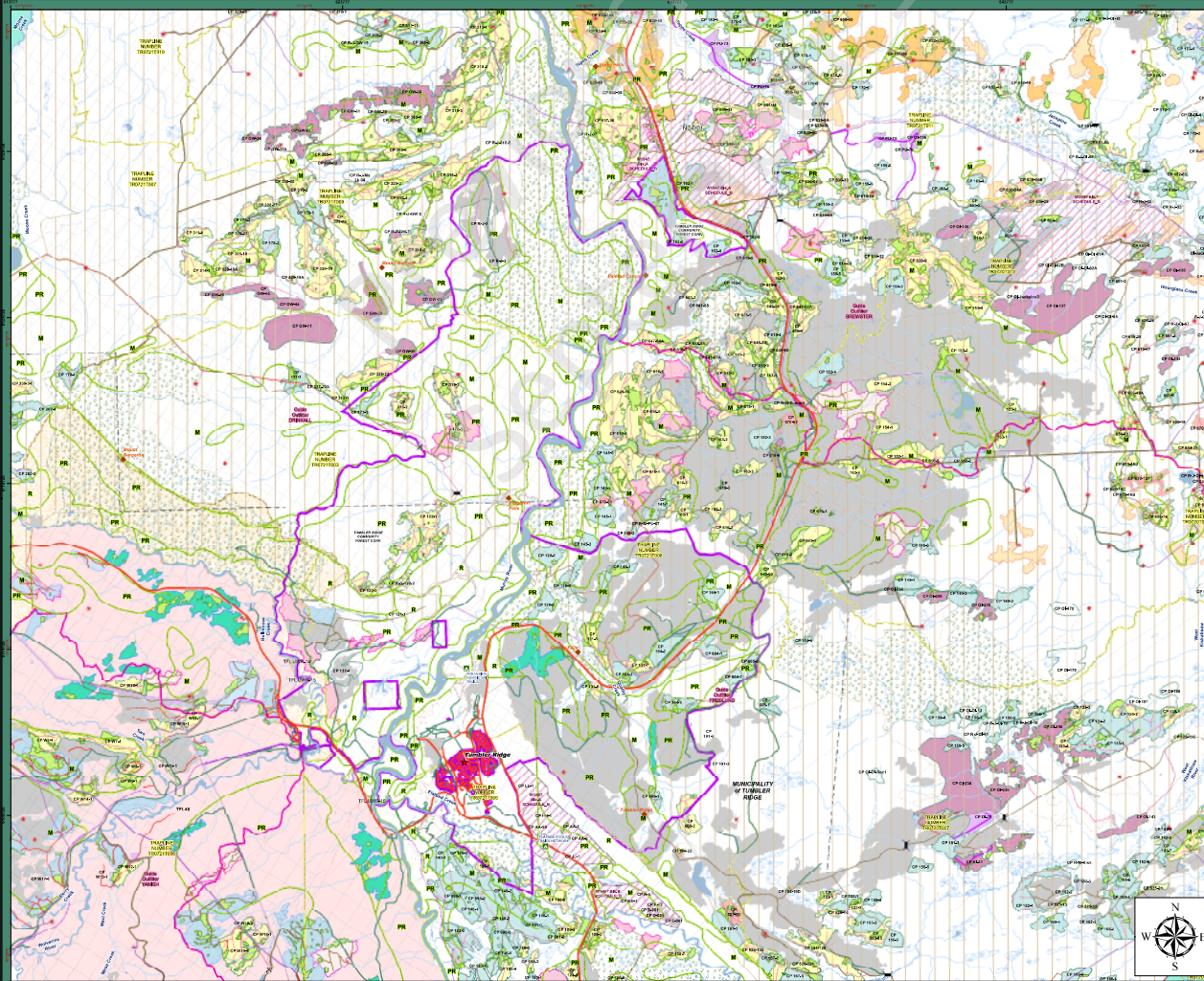

SCALE 1:50,000

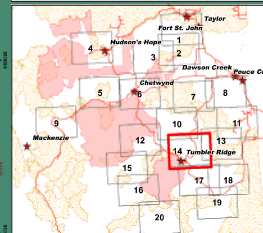



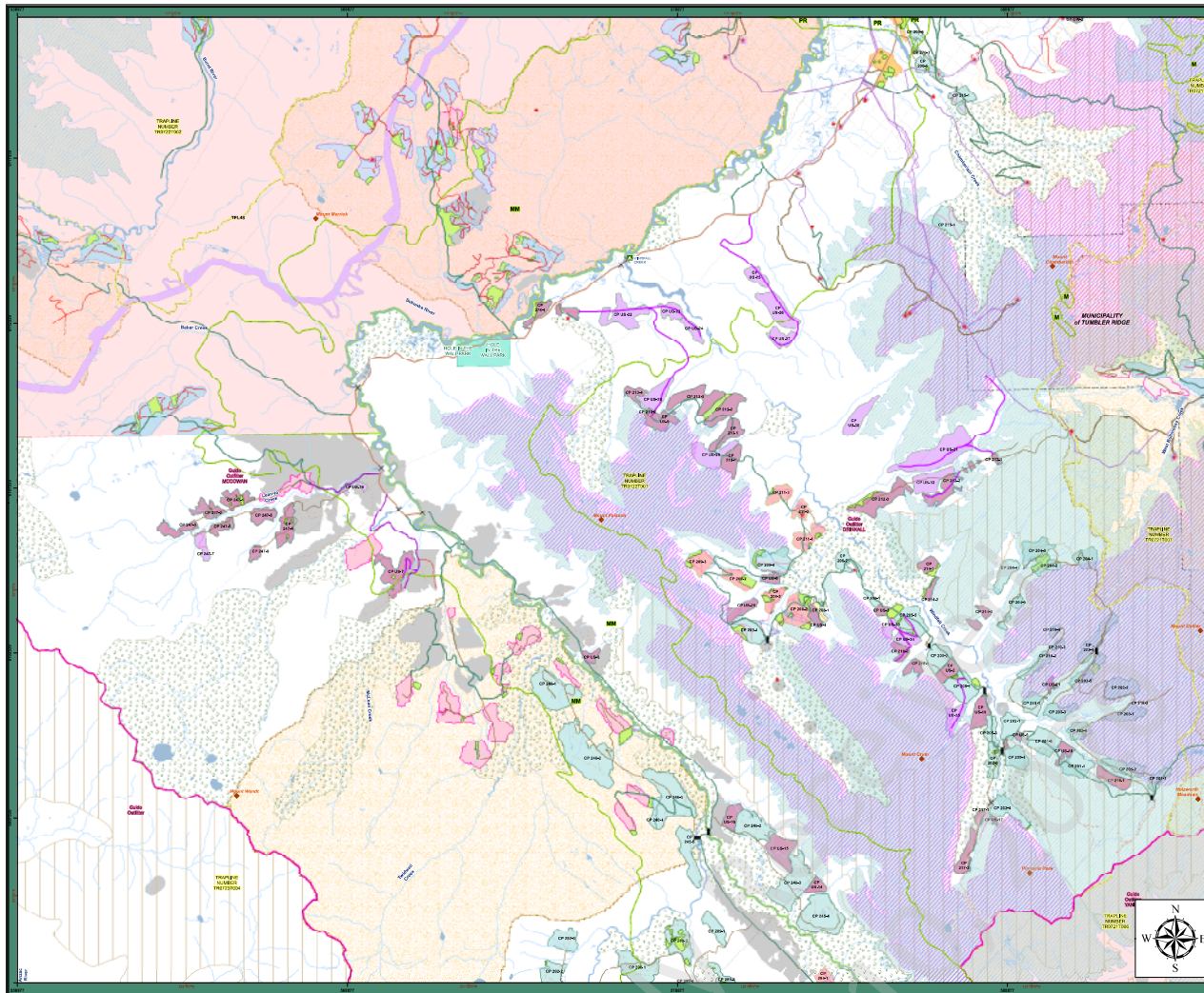

**West Fraser Mills Ltd**  
Chebwynd Forest Industries.

**5 YEAR FOREST OPERATING PLAN 2020**

Review and Comment Period  
July 31st to September 29th

**Map # 15**

**Forest Stewardship Plan # 584**  
**Dawson Creek TSA**  
**Peace Forest District**

Forest License: A13840

**Legend:**

- ★ Towns
- Fire Site
- Turpentine Swamp
- Wild meadow

**Bridge Status**

- Existing
- Proposed
- Removed
- Electric Lines
- Pipeline
- Roadway

**Proposed Roads**

- Proposed New Road
- Proposed Reclamation

**LRM Road Class**

- Highway
- Main Road
- Forest Service Road
- Other Road
- Block Road
- Spur Trail
- Other License Roads
- Recreation Trail
- Classified Stream
- Non-Classified Drainage
- Unsurveyed
- Lakes and Rivers
- Wetlands
- Provincial Boundary
- Community Resources
- First Nations Reserves
- BCTFS Operating Area
- TFL #5
- Woodlot
- Range Tenure

**CFIRB**

- For Current Consideration
- Previously Info Shared
- Approved CP
- Not Free Area Growing
- Free Growing Approved
- Bygone Forests
- LP Approved
- LP Harvested
- Control Approved
- Control Harvested
- BCTFS Approved
- Bygone Forests
- WFRB Tree Patch
- Results Openings
- Oil and gas (if it)
- Parks and Protected Areas
- CB Growth Management Area
- Scenic Outlier
- Pool
- Footline
- WFR

**Partnership Areas - Draft Zones**

- A1 and B1
- B2 and B3
- B4
- B5

**Wetlands Habitat Area**

- Wetland-Habitat Green Wetland
- Conventional Wetland
- Delta Wetland
- Mountain Wetland
- Northern Wetland

**SCALE 1:50,000**

0 1 2 3 4 Kilometers

**Map Details:**

- Map shows various land use designations and features.
- Map includes a scale bar and a north arrow.
- Map is titled "5 YEAR FOREST OPERATING PLAN 2020".
- Map is for "Forest Stewardship Plan # 584", "Dawson Creek TSA", and "Peace Forest District".
- Map is for "Forest License: A13840".
- Map is titled "Map # 15".
- Map is for "Review and Comment Period July 31st to September 29th".
- Map is for "West Fraser Mills Ltd" and "Chebwynd Forest Industries."

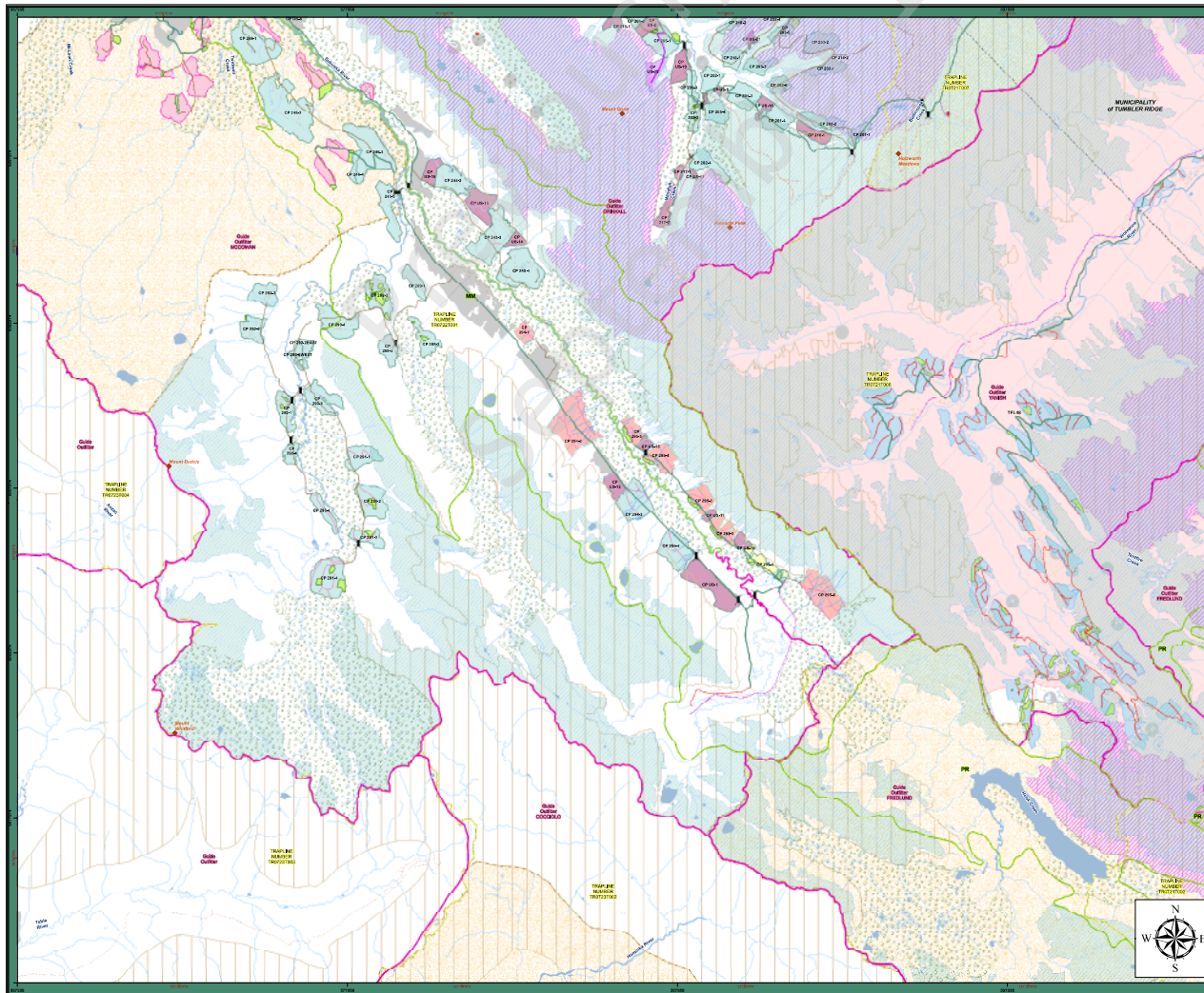

**West Fraser Mills Ltd**  
Chebwynd Forest Industries.

**5 YEAR FOREST OPERATING PLAN 2020**

Review and Comment Period  
July 31st to September 29th

**Map # 16**

**Forest Stewardship Plan # 584**  
**Dawson Creek TSA**  
**Peace Forest District**

Forest License: A13240

**Legend:**

- ★ Towns
- Peak Site
- Turbidity/ Swath
- Well Head

**Bridge Status**

- Existing
- Proposed
- Removed
- Electric Lines
- Pipeline
- Railway

**Proposed Roads**

- Proposed New Road
- Proposed Reconnection

**LRM Road Class**

- Highway
- Main Road
- Forest Service Road
- Other Road
- Block Road
- Spur Trail
- Other Lincen Road
- Recreation Trail
- Classified Stream
- Non-Classified Drainage
- Non-Developed
- Lakes and Rivers
- Wetlands
- Unsurveyed Boundary
- Community Forest
- ECTS Operating Area
- TFL #s
- Woodlot
- Range Tenure

**CFB/BLM**

- For Current Consideration
- Previously Info Shared
- Approved CP
- Not Free Area Growing
- Free Growing Approval
- Forest Reserve
- LP Approved
- LP Harvested
- Conifer Approved
- Conifer Harvested
- ECTS Approved
- ECTS Harvested
- WBS/ Tree Patch
- Healthy Openings
- Oil and gas (I or II)
- Parks and Protected Areas
- CB Growth Management Area
- Scenic Outlier
- Pool
- Footline
- WWS

**Partnership Areas - Draft Zones**

- A1 and B1
- A2 and B2
- B3 and B4
- B5 and B6
- Caribou Management Area

**Wetlands Habitat Areas**

- Wetland-Related Green Wetland
- Conventional Wetland
- Delta Wetland
- Wetland
- Mountain Wetland
- Northern Wetland

**SCALE 1:50,000**

0 1 2 3 4 Kilometers

**Map Details:**

- Map # 16 is highlighted in a red box.
- Map # 15 is highlighted in a red box.
- Map # 17 is highlighted in a red box.
- Map # 18 is highlighted in a red box.
- Map # 19 is highlighted in a red box.
- Map # 20 is highlighted in a red box.
- Map # 21 is highlighted in a red box.
- Map # 22 is highlighted in a red box.
- Map # 23 is highlighted in a red box.
- Map # 24 is highlighted in a red box.
- Map # 25 is highlighted in a red box.
- Map # 26 is highlighted in a red box.
- Map # 27 is highlighted in a red box.
- Map # 28 is highlighted in a red box.
- Map # 29 is highlighted in a red box.
- Map # 30 is highlighted in a red box.
- Map # 31 is highlighted in a red box.
- Map # 32 is highlighted in a red box.
- Map # 33 is highlighted in a red box.
- Map # 34 is highlighted in a red box.
- Map # 35 is highlighted in a red box.
- Map # 36 is highlighted in a red box.
- Map # 37 is highlighted in a red box.
- Map # 38 is highlighted in a red box.
- Map # 39 is highlighted in a red box.
- Map # 40 is highlighted in a red box.
- Map # 41 is highlighted in a red box.
- Map # 42 is highlighted in a red box.
- Map # 43 is highlighted in a red box.
- Map # 44 is highlighted in a red box.
- Map # 45 is highlighted in a red box.
- Map # 46 is highlighted in a red box.
- Map # 47 is highlighted in a red box.
- Map # 48 is highlighted in a red box.
- Map # 49 is highlighted in a red box.
- Map # 50 is highlighted in a red box.
- Map # 51 is highlighted in a red box.
- Map # 52 is highlighted in a red box.
- Map # 53 is highlighted in a red box.
- Map # 54 is highlighted in a red box.
- Map # 55 is highlighted in a red box.
- Map # 56 is highlighted in a red box.
- Map # 57 is highlighted in a red box.
- Map # 58 is highlighted in a red box.
- Map # 59 is highlighted in a red box.
- Map # 60 is highlighted in a red box.
- Map # 61 is highlighted in a red box.
- Map # 62 is highlighted in a red box.
- Map # 63 is highlighted in a red box.
- Map # 64 is highlighted in a red box.
- Map # 65 is highlighted in a red box.
- Map # 66 is highlighted in a red box.
- Map # 67 is highlighted in a red box.
- Map # 68 is highlighted in a red box.
- Map # 69 is highlighted in a red box.
- Map # 70 is highlighted in a red box.
- Map # 71 is highlighted in a red box.
- Map # 72 is highlighted in a red box.
- Map # 73 is highlighted in a red box.
- Map # 74 is highlighted in a red box.
- Map # 75 is highlighted in a red box.
- Map # 76 is highlighted in a red box.
- Map # 77 is highlighted in a red box.
- Map # 78 is highlighted in a red box.
- Map # 79 is highlighted in a red box.
- Map # 80 is highlighted in a red box.
- Map # 81 is highlighted in a red box.
- Map # 82 is highlighted in a red box.
- Map # 83 is highlighted in a red box.
- Map # 84 is highlighted in a red box.
- Map # 85 is highlighted in a red box.
- Map # 86 is highlighted in a red box.
- Map # 87 is highlighted in a red box.
- Map # 88 is highlighted in a red box.
- Map # 89 is highlighted in a red box.
- Map # 90 is highlighted in a red box.
- Map # 91 is highlighted in a red box.
- Map # 92 is highlighted in a red box.
- Map # 93 is highlighted in a red box.
- Map # 94 is highlighted in a red box.
- Map # 95 is highlighted in a red box.
- Map # 96 is highlighted in a red box.
- Map # 97 is highlighted in a red box.
- Map # 98 is highlighted in a red box.
- Map # 99 is highlighted in a red box.
- Map # 100 is highlighted in a red box.



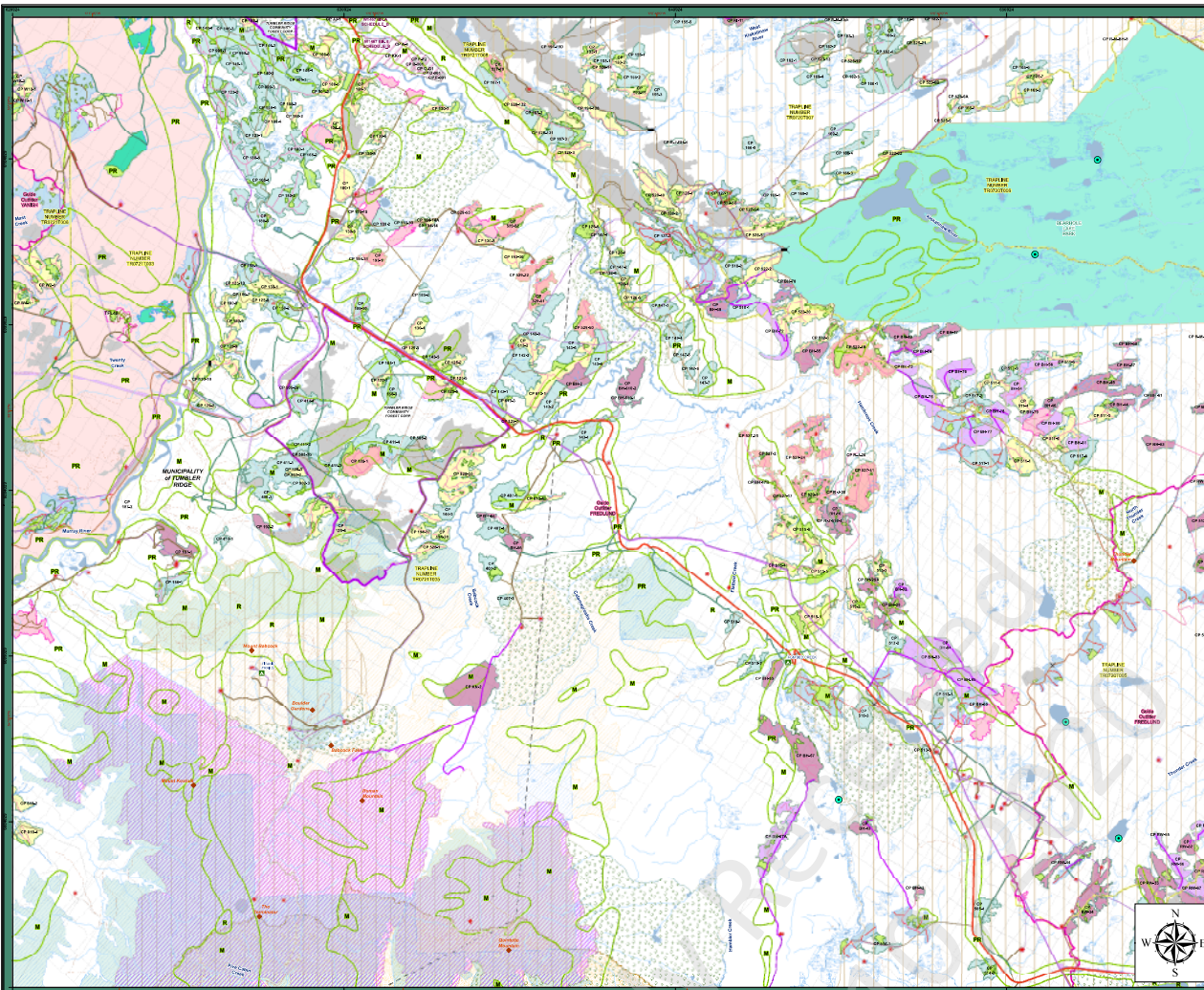

**West Fraser Mills Ltd**  
*Cheyovind Forest Industries.*

## 5 YEAR FOREST OPERATING PLAN 2020

**Review and Comment Period  
July 31st to September 30th**

### Map # 17

**Forest Stewardship Plan # 584  
Dawson Creek TSA  
Peace Forest District**

Forest License: A13840

- ★ Towns
- Road Size
- Turn-pipe / Swath
- + Road Head

**Bridge Status**

- E Existing
- X Proposed
- R Removed

**Proposed Roads**

- Proposed New Road
- Proposed Reconnection

**LRM Road Class**

- Highway
- Main Road
- Forest Service Road
- Other Road
- Block Road
- Spud Trail
- Other Licenses Roads
- Recreation Trail

**Natural Features**

- Non-Classified Drainage
- Lakes and Rivers
- Wetlands

**Municipality Boundary**

- First Nations Reserves
- Community Forest
- BCTSA Operating Area
- TFE-AB
- Woodlot
- Range Tenure

**CFI Blocks**

- Not Current Consideration
- Previously Fully Shared
- Approved CP
- Not Free Growing
- Free Decaying Approved
- Planned Blocks
- CP Approved
- LP Harvested
- SLP Harvested
- Conflict Approved
- Conflict Transferred
- BCTSA Approved
- BCTSA Harvested
- H&B Tree Patch
- Riparian Coverings
- Oil and Gas R/W
- Parks and Protected Areas
- CP Growth Management Area
- VDO
- Quince Outfall
- Pipeline
- UWSL

**Partnership Areas - Draft Zones**

- A1 and B1
- A2
- B2
- B3
- B4

**Wildlife Habitat Area**

- Rocky Mountain Crown Warden
- Commercial Warbler
- Delta Sensitivity
- Fisher
- Mountain Goat
- Northern Caribou

**SCALE 1:50,000**

The map displays a grid of numbered blocks (1-18) across the Dawson Creek TSA. Key locations labeled include Fort St. John, Taylor, Dawson Creek, Cheyovind, Peace Coulee, Fumbar Ridge, and Methuen's Hope. Various colored overlays represent different land management zones and infrastructure as defined in the legend.

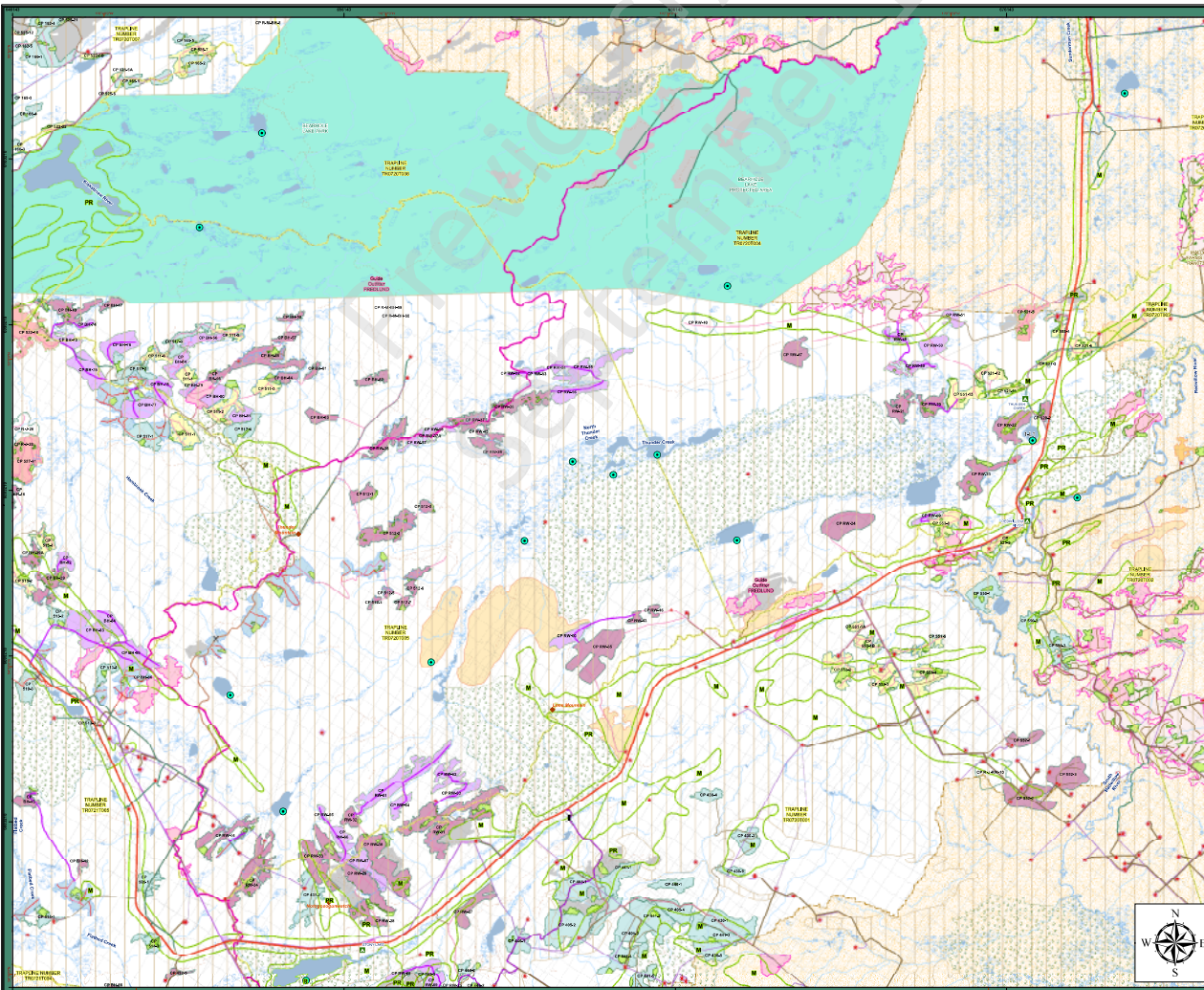
[illegible]



