



## What is the ALR?

A provincial land use zone designated under the ***Agricultural Land Commission Act*** where:

- agriculture is recognized as the priority use
- non-ag uses are regulated &
- farming is encouraged



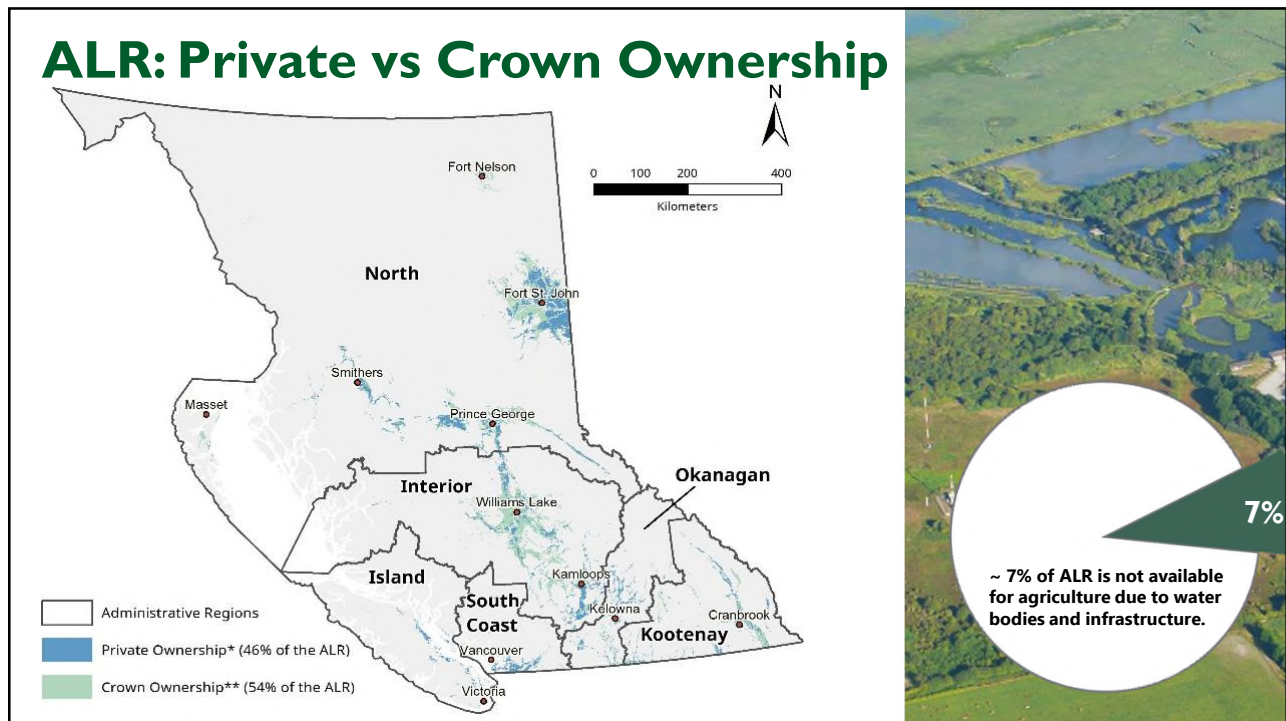
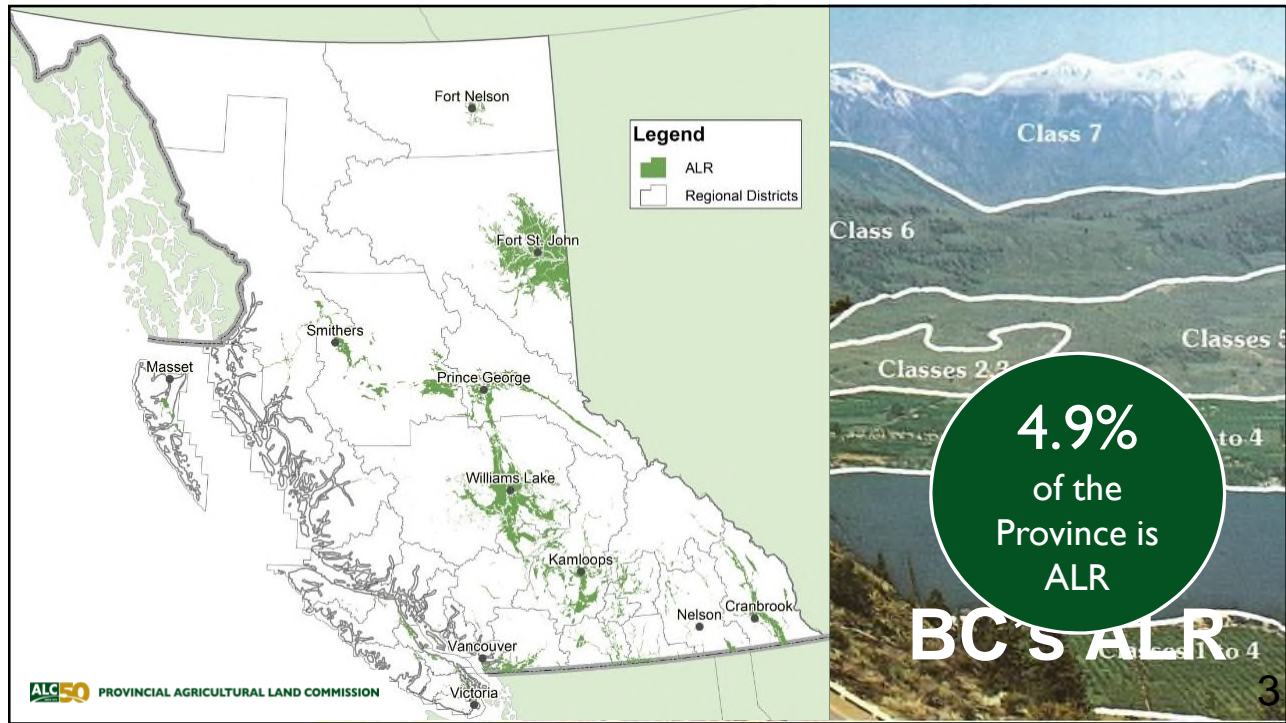

## North Administrative Region

48% of BC's ALR is in the North Region

3.6% of Region in the ALR

51% of Region's ALR in private ownership

49% is Region's ALR in Crown ownership

**ALC 50** PROVINCIAL AGRICULTURAL LAND COMMISSION

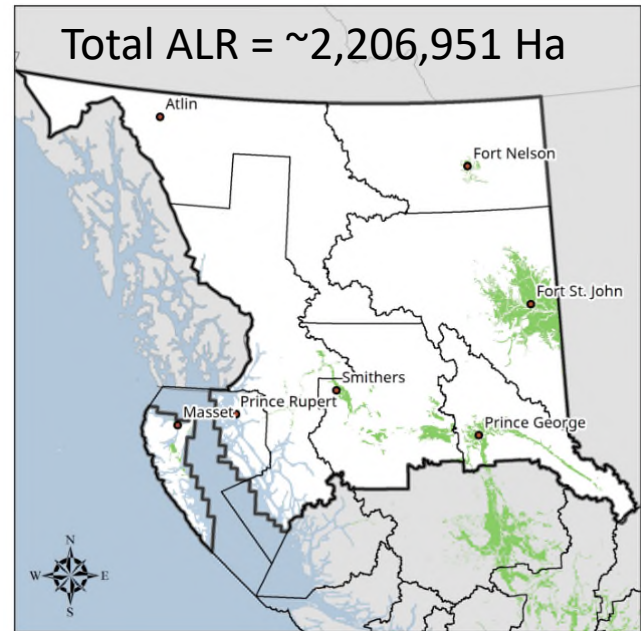

5



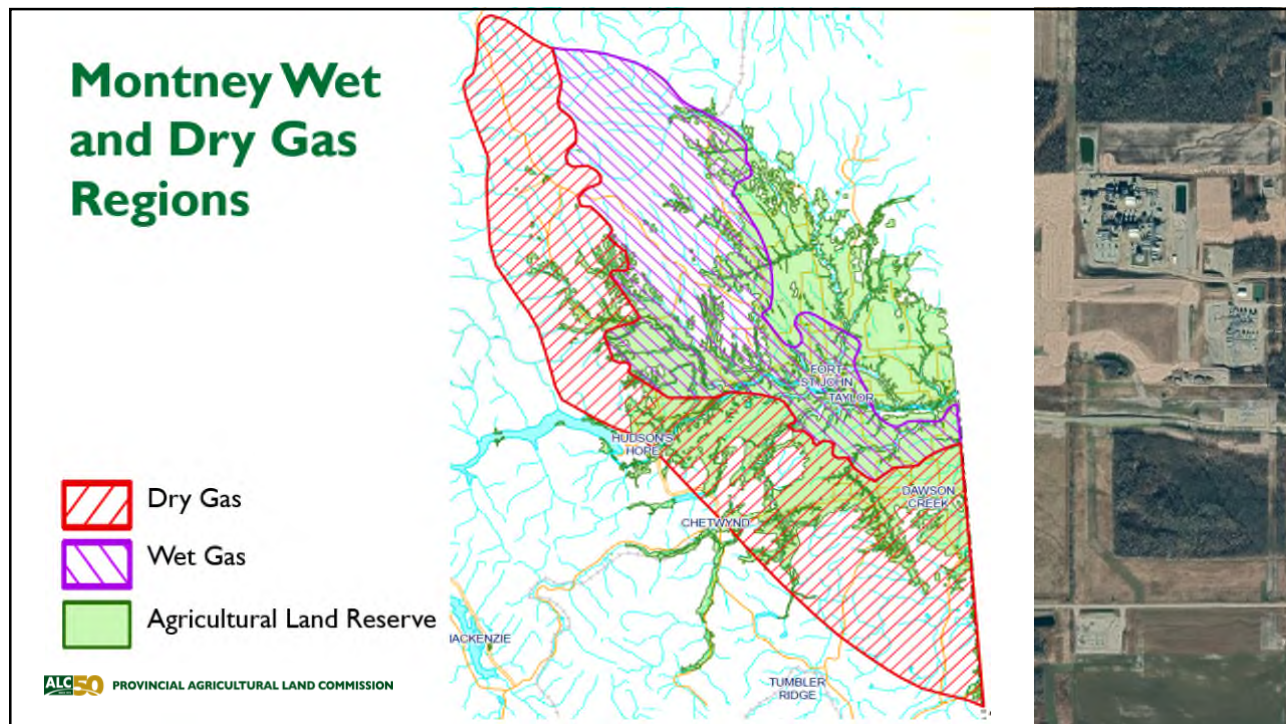

# Decision Making Structure

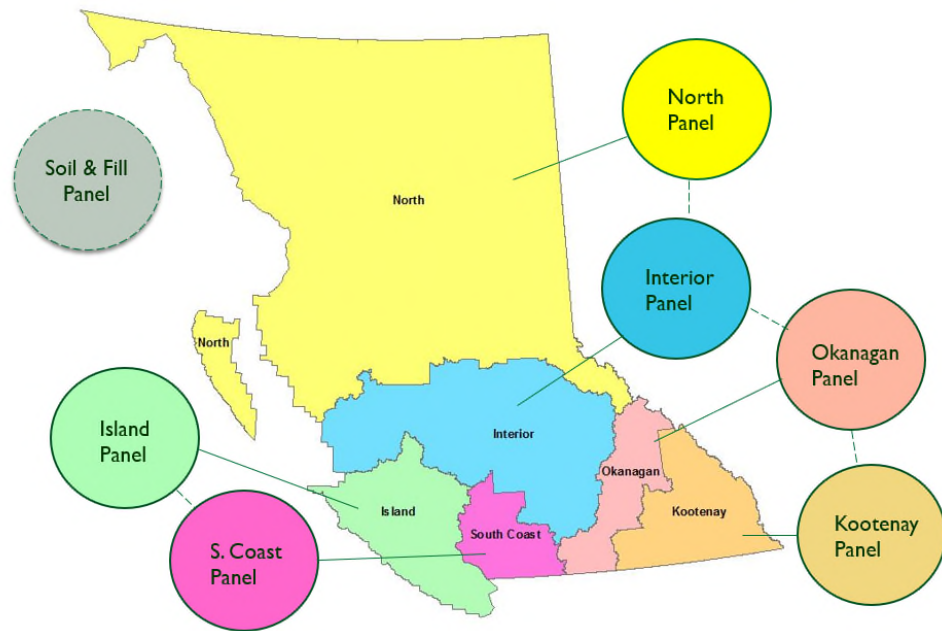

**ALC 50** PROVINCIAL AGRICULTURAL LAND COMMISSION



**ALC 50** PROVINCIAL AGRICULTURAL LAND COMMISSION **The North Administrative Panel**

2023-04-28 | 10

## Collaborative Governance – LG/FN



The ALC and local governments/first nation governments have concurrent jurisdiction – landowners must comply with both (in general, most restrictive rule applies):

S. 46(3) of the ALCA “...*nothing in this Act affects or impairs the validity of local government bylaw or first nation government law relating to the use of agricultural land in the ALR.*”

**PROVIDED** local government bylaws and first nation government laws are consistent with ALCA s. 46(4)

## Legislative Framework



## Collaborative Governance & Land Use Planning in the ALR

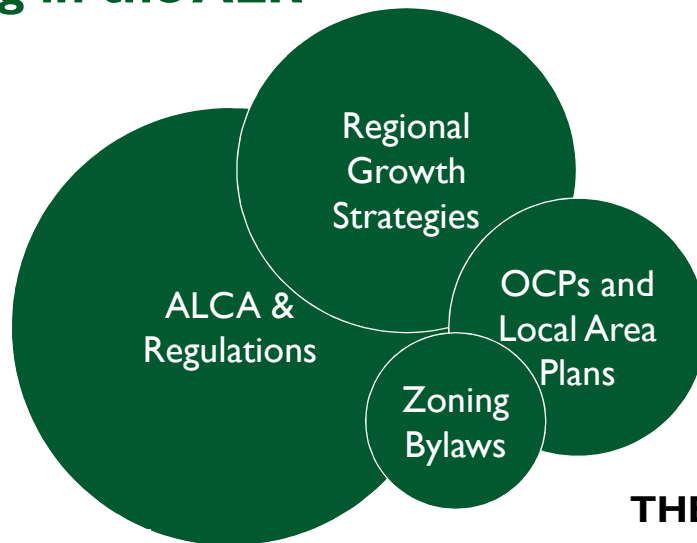

**THE REALITY**

**ALC50** PROVINCIAL AGRICULTURAL LAND COMMISSION

## Local Government Role is Essential

- Partners in agricultural land preservation and planning for agriculture
- Regulate land uses and issue permits for lands in the ALR consistent with the ALC
- First step in application process
- Act and Regulations
- Work together to achieve compliance

**75% of the  
ALR is under  
local  
government  
jurisdiction**

# Application Process

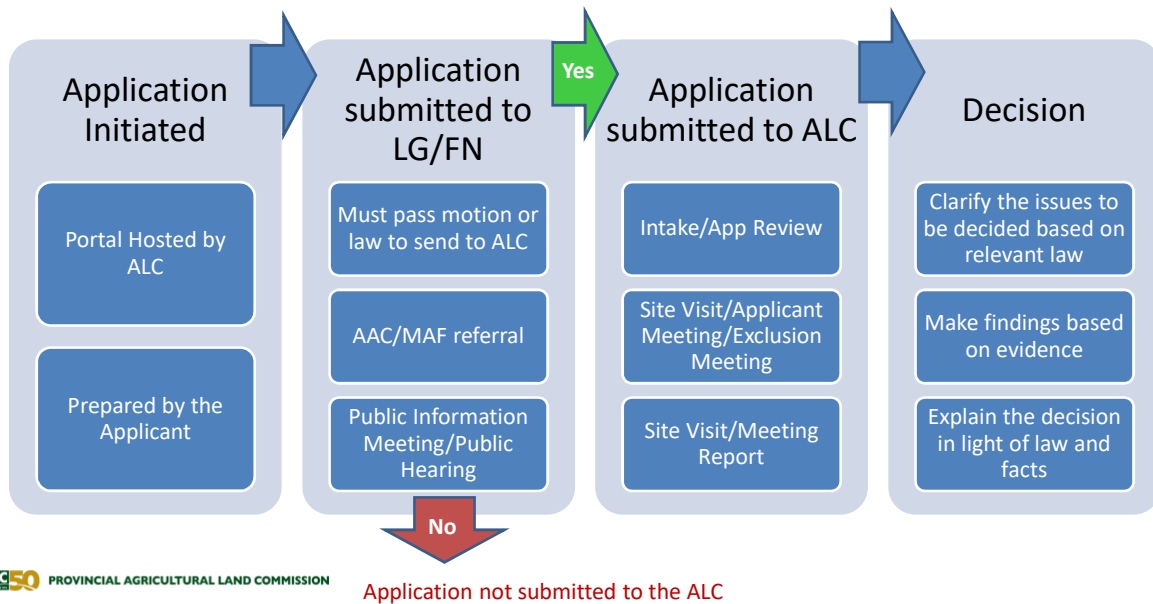

15

## Percent of Decisions by Type

April 1, 2021, to March 31, 2022

Total Decisions = 315

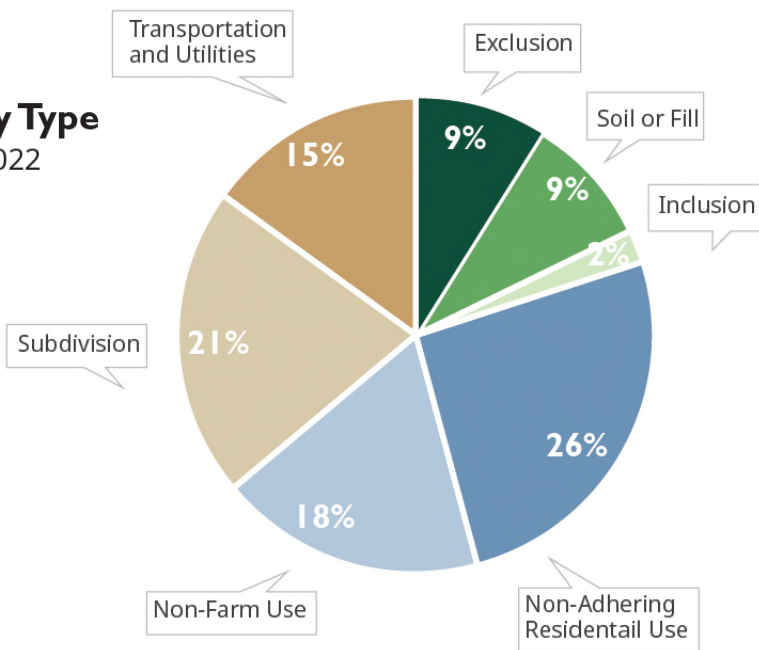

16

# Compliance & Enforcement Program



C&E Files by Type

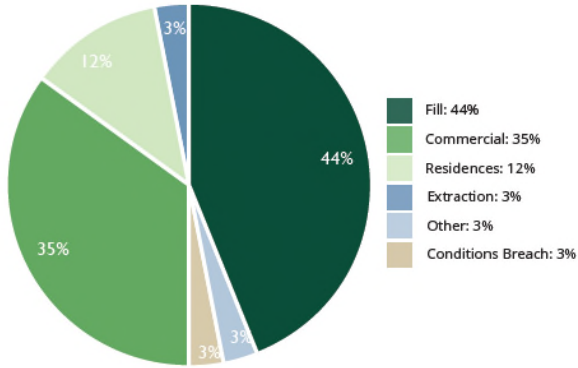

C&E Files by Region

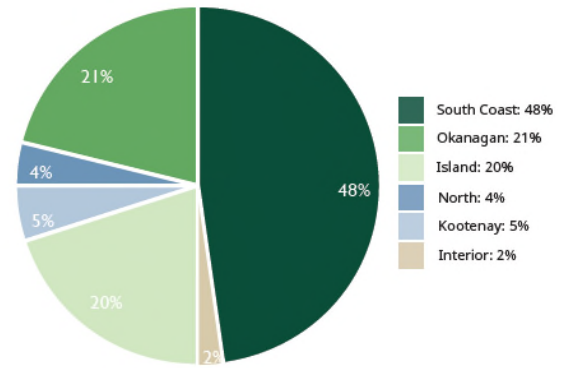

Total 2021-2022 Active Files = 859

## CHANGES



## Residential Flexibility

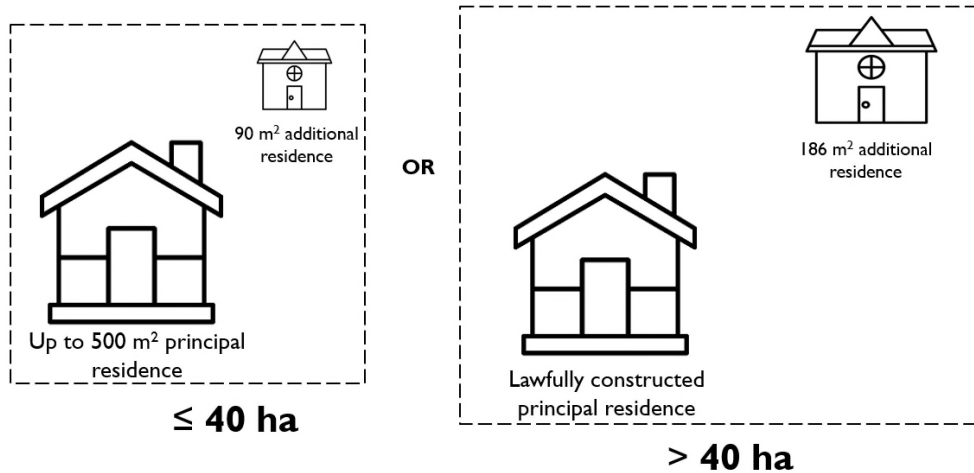

## Temporary Farm Labour Accommodation

Streamlined approval process for Temporary Farm Labour Accommodation consistent with the Minister's Bylaw standards provided:



- Parcel has Farm Class
- At least 4 ha
- Accommodation is moveable
- Siting
- Financial security & registration of a covenant to ensure removal

## Soil and Fill Regulation

"fill" means any material brought onto agricultural land other than materials exempted by regulation

### Soil and Fill for Residential Uses

#### PRINCIPAL RESIDENCE

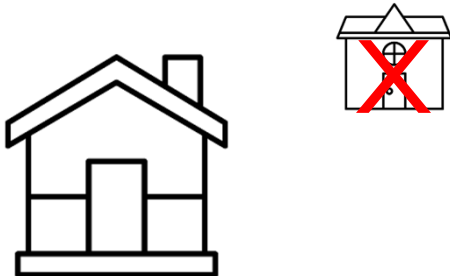

**1,000 m<sup>2</sup>** ✓  
permitted fill for  
the Principal only

#### ACCESSORY RESIDENCE

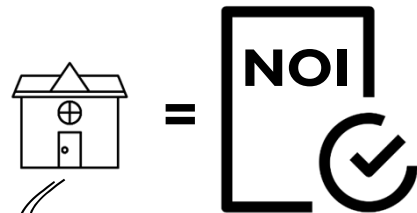

**NO AREA**  
permitted for fill

## Vertical Farming Regulation – Effective August 31, 2022

**New Definition - “controlled environment structure”** for the intensive crop production using a rotating tray system, or structures that minimizes the use of land, controls the use of light, air, water or nutrients or relies in whole or in part on automation but not including a greenhouse, mushroom barn or cannabis production facility

### **New Division - Farm Uses That May Be Prohibited by Local Government**

#### **Controlled environment structures**

3.1 The use of agricultural land to construct, maintain or operate a controlled environment structure is designated as a farm use.