

Location: South Taylor

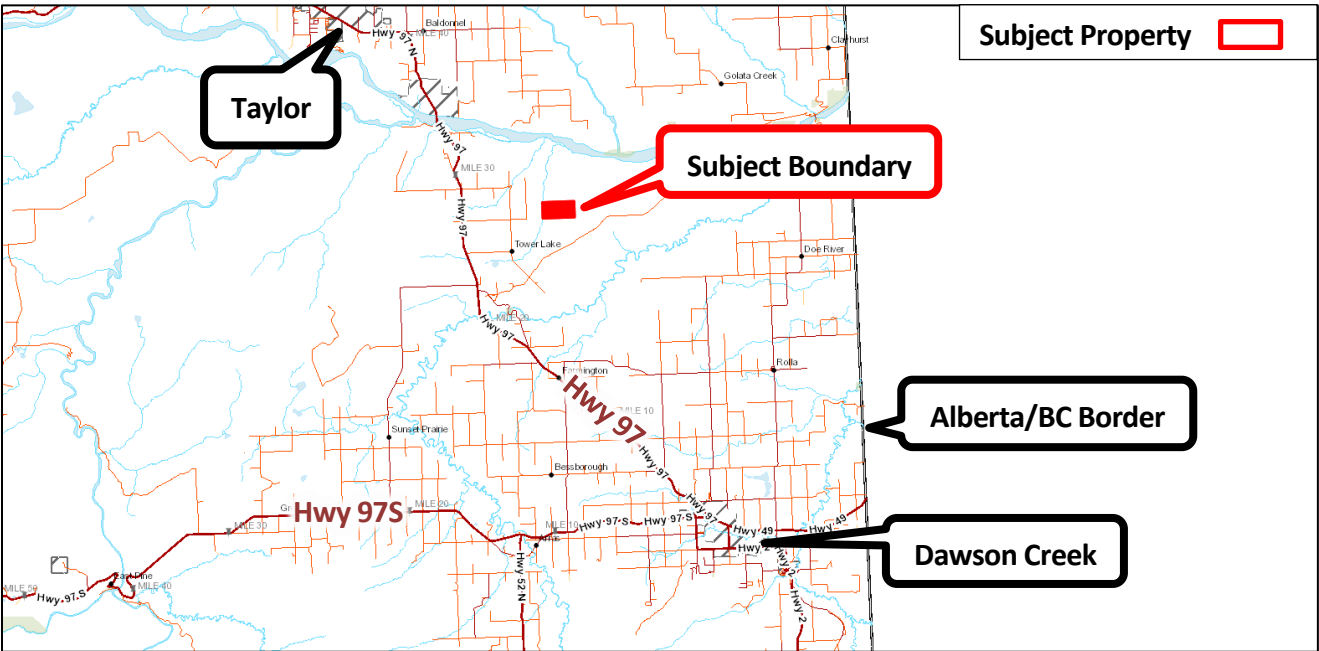

Aerial imagery



Proposal: Existing gravel pit as well as the identified parcels of ALR land for the extension of gravel pit.

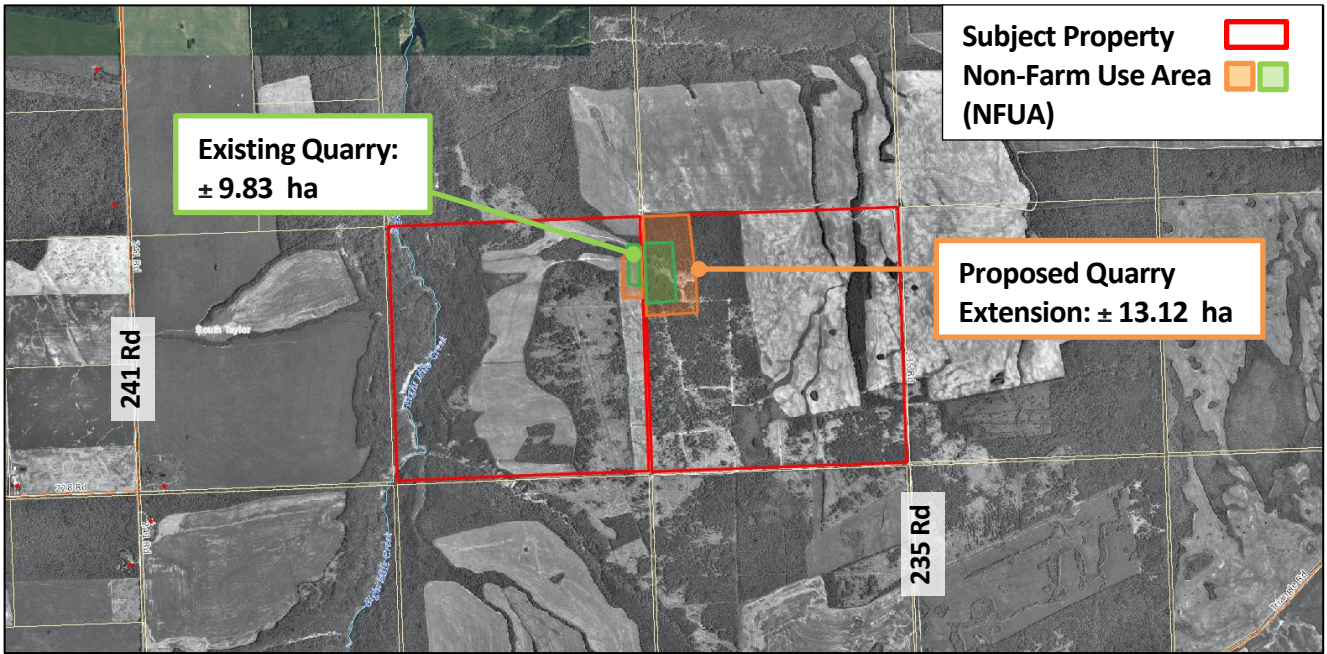

PRRD Rural Official Community Plan Bylaw No. 1940, 2011: Agriculture-Rural (Ag-Rural)

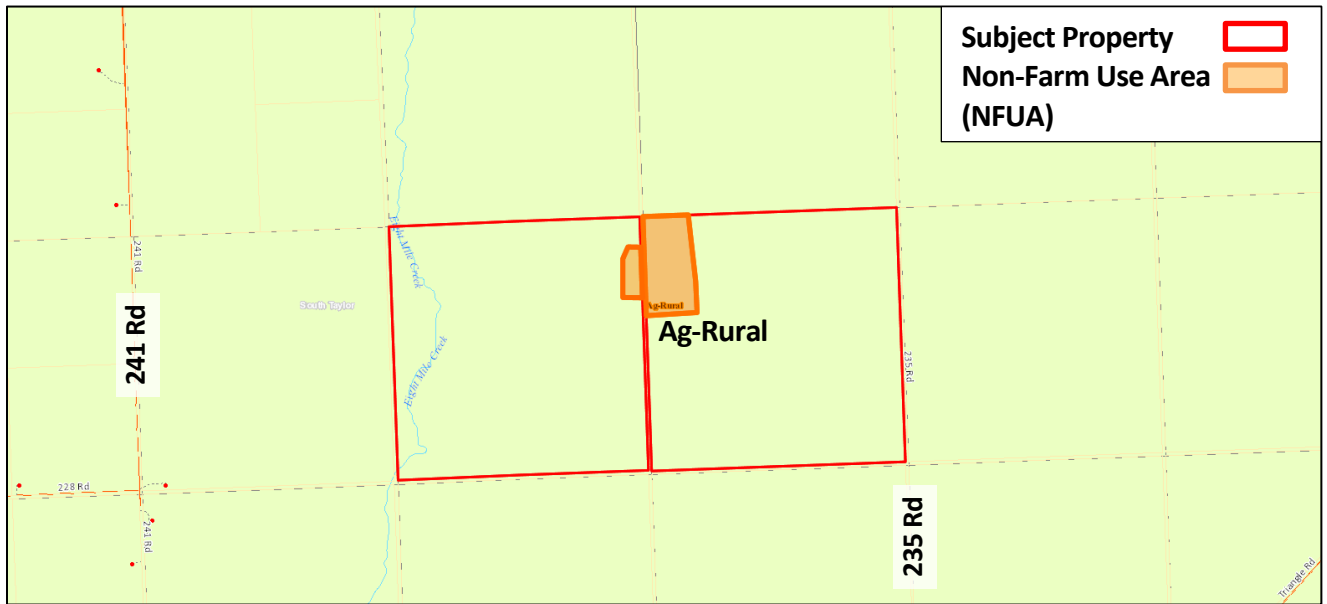

PRRD Zoning Bylaw No. 479, 1986: Large Agricultural Holdings Zone (A-2)

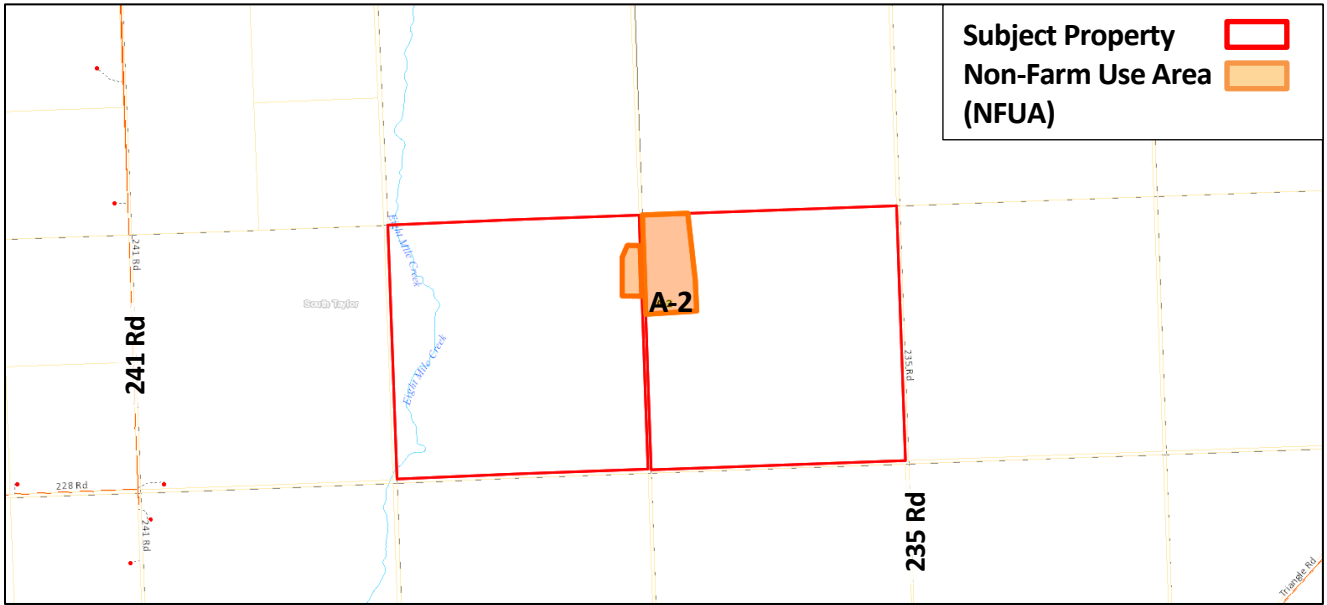

Agricultural Land Reserve: Within

